G. Van Fleet

25¢

THE EASTERN STAR SONG



BY

F. E. ROBERTS

PUBLISHED BY

F E ROBERTS

821 42ND AVE CHICAGO

BOOKS MAGAZINES MUSIC
ANTOINETTE SALES & TRADING POST
11545 So. Michigan Ave. - Chicago
Phone: Commodore 0648
Public & Legal Stenographer
Notary Public - Court Reporter

5

Dedicated to Star of the West Chapter Nº 495, O.E.S.

The Eastern Star.

Words & Music
By F. E. ROBERTS.

Andante Religioso.

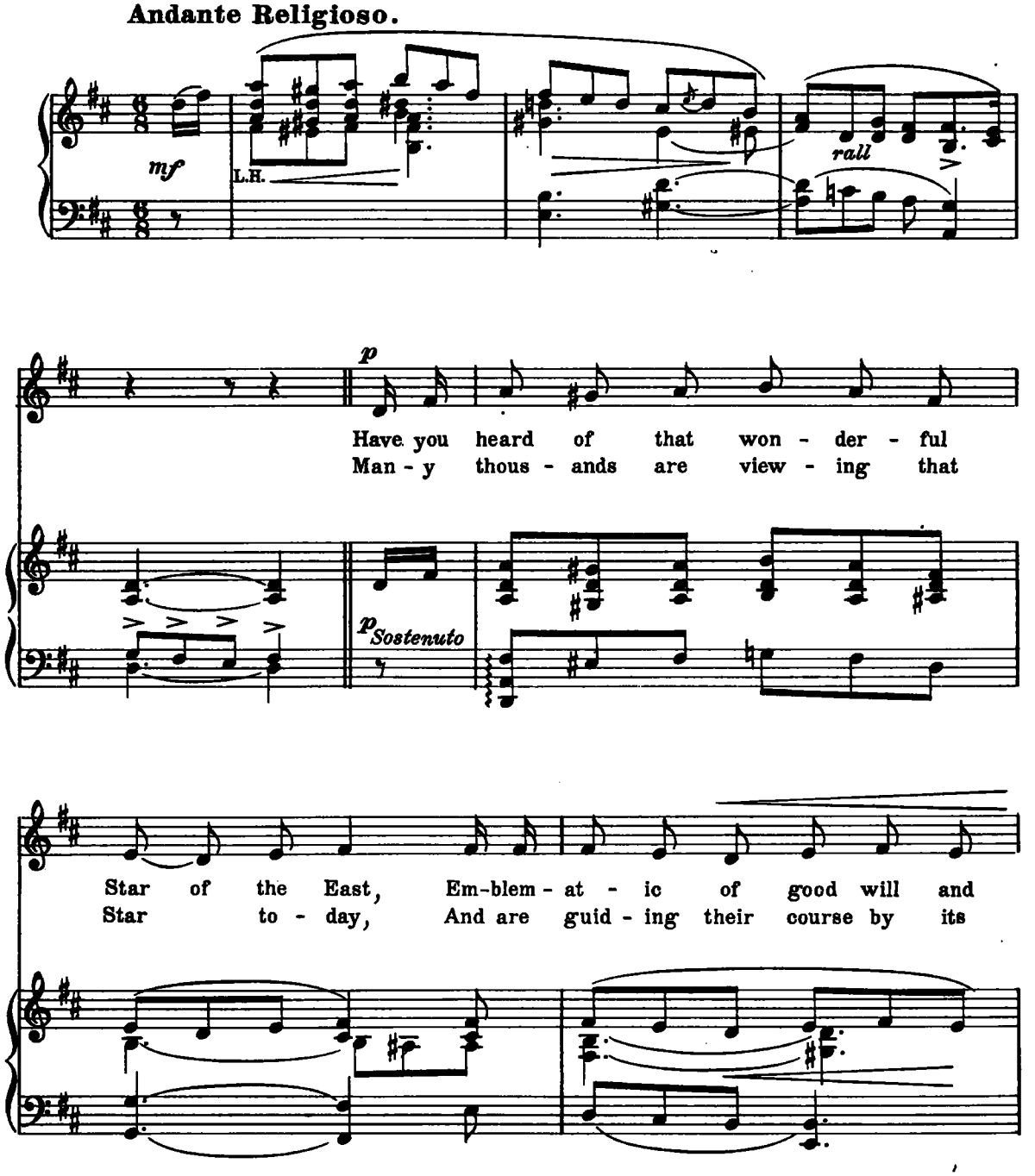

Copyright, MCMXI, by F. E. Roberts. Chicago, Ill.

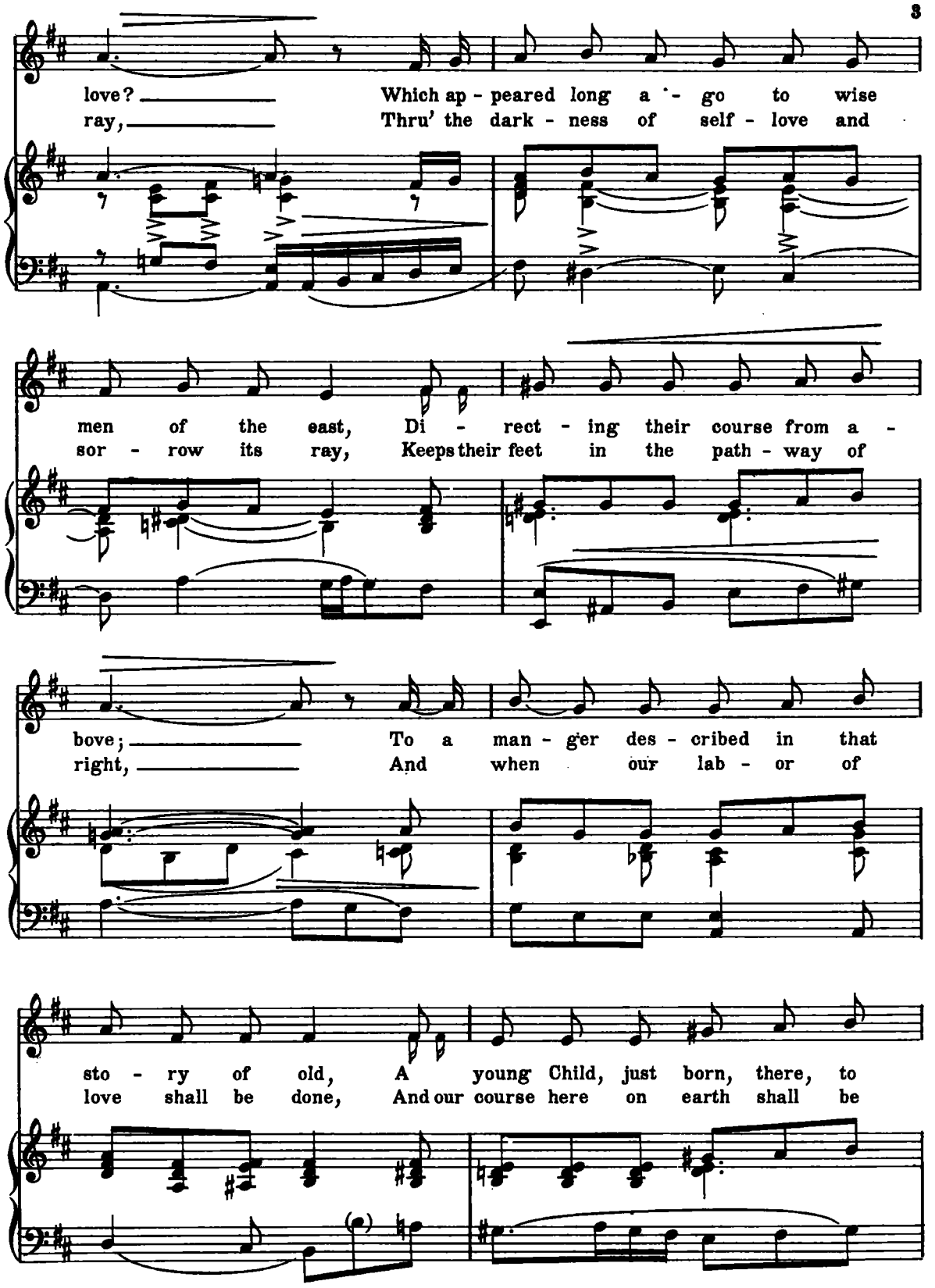
love? Which ap - peared long a - go to wise
ray, Thru' the dark - ness of self - love and
men of the east, Di - rect - ing their course from a -
sor - row its ray, Keeps their feet in the path - way of
bove; To a man - ger des - cribed in that
right, And when our lab - or of
sto - ry of old, A young Child, just born, there, to
love shall be done, And our course here on earth shall be

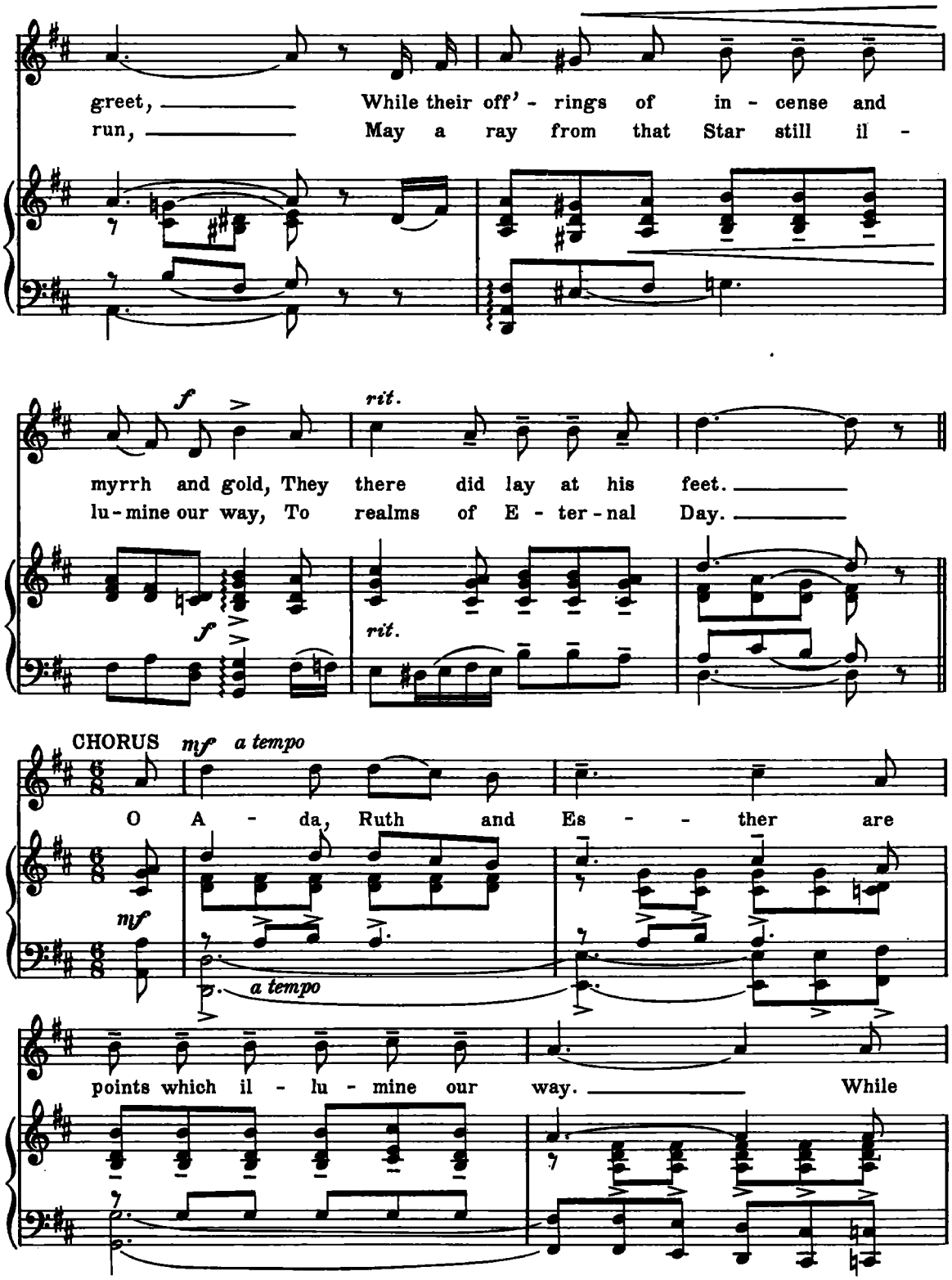
greet, While their off' - rings of in - cense and
run, May a ray from that Star still il -
f
rit.
myrrh and gold, They there did lay at his feet.
lu - mine our way, To realms of E - ter - nal Day.
f
rit.
CHORUS
mf a tempo
O A - da, Ruth and Es - - - ther are
mf
a tempo
points which il - lu - mine our way. While

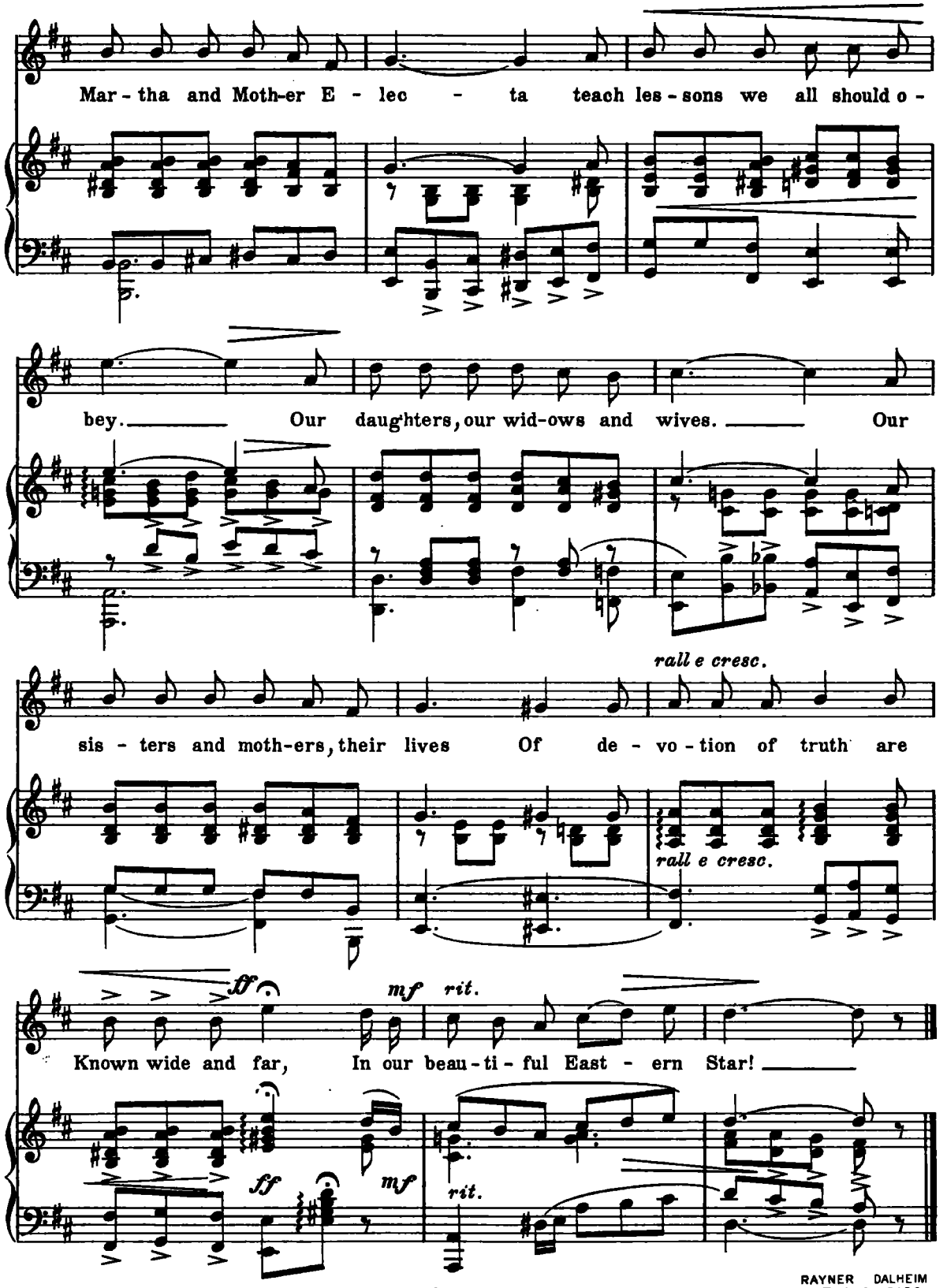

RAYNER DALHEIM
LITHO. CHICAGO