SD c 2c 7mm

FEB 23 1871 1539

2nd COPY DELIVED TO THE NOV 8 1897 MUSIC DEPARTMENT

1ST. COPY

TO MY FRIEND,
S. N. ANTHENY,
GENEVA, N.Y.

KNIGHTS TEMPLAR.

GRAND MARCH.

COMPOSED FOR THE

PIANO,

BY

J. M. CHADWICK,

AUTHOR OF

Sparkling Gem, Schottisch. Shower of Meteors, Mazurka, &c.

3½

ROCHESTER, N.Y.:

Published by J. P. SHAW, 43 State Street.

BOSTON.	NEW YORK.	UTICA.	BUFFALO.	DETROIT.
G. D. Russell & Co.	*F. Blume.*	*Buckingham & Ketchum.*	*Cottier & Denton.*	*J. H. Whittemore & Co.*

Entered according to Act of Congress, A.D., 1871, by J. P. Shaw, in the Office of the Librarian of Congress, at Washington, D. C.

KNIGHTS TEMPLAR GRAND MARCH.

J. M. CHADWICK.

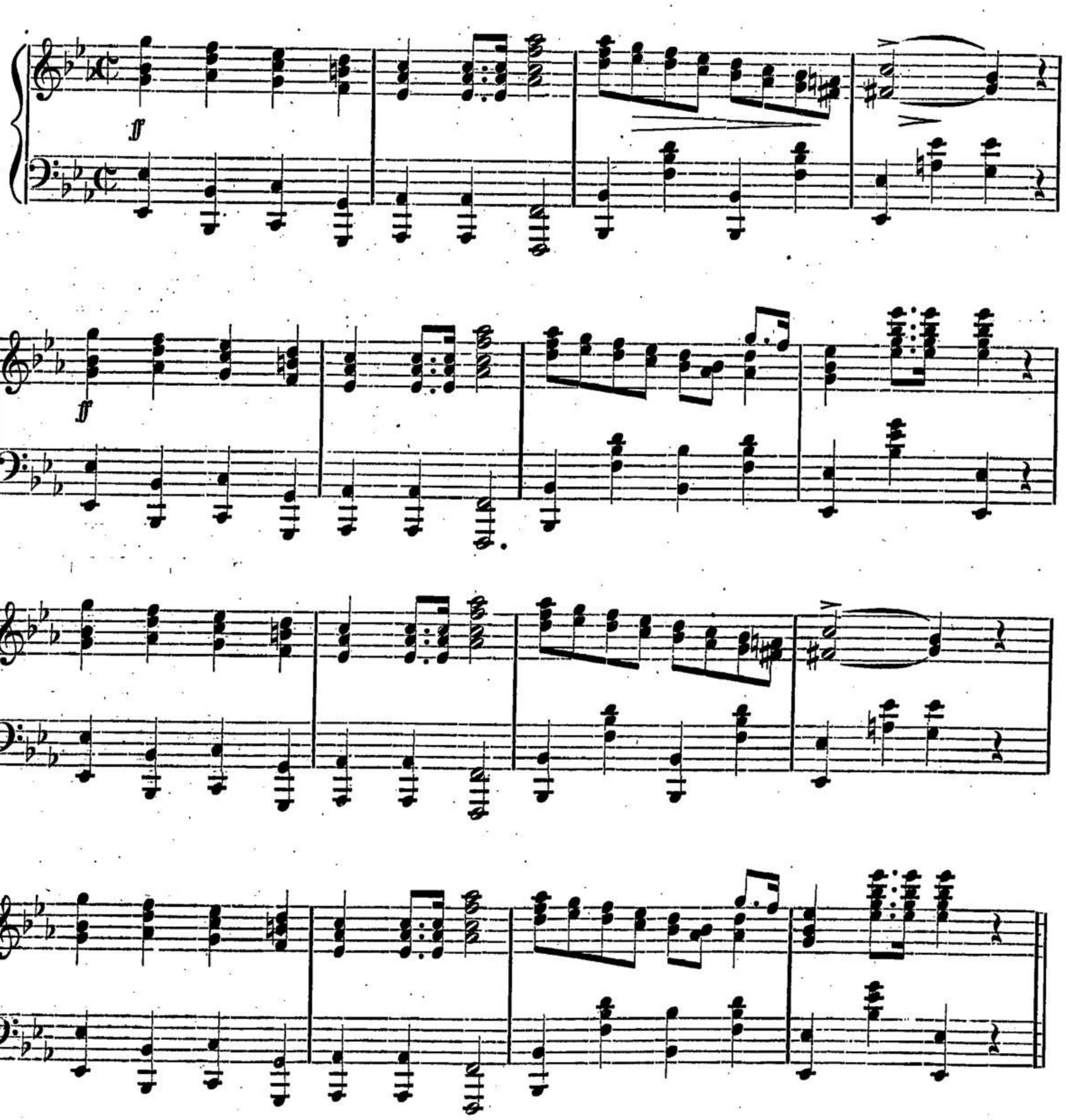

Entered according to Act of Congress A. D. 1871, by Jos. P. SHAW, in the Office of the Librarian of Congress at Washington.

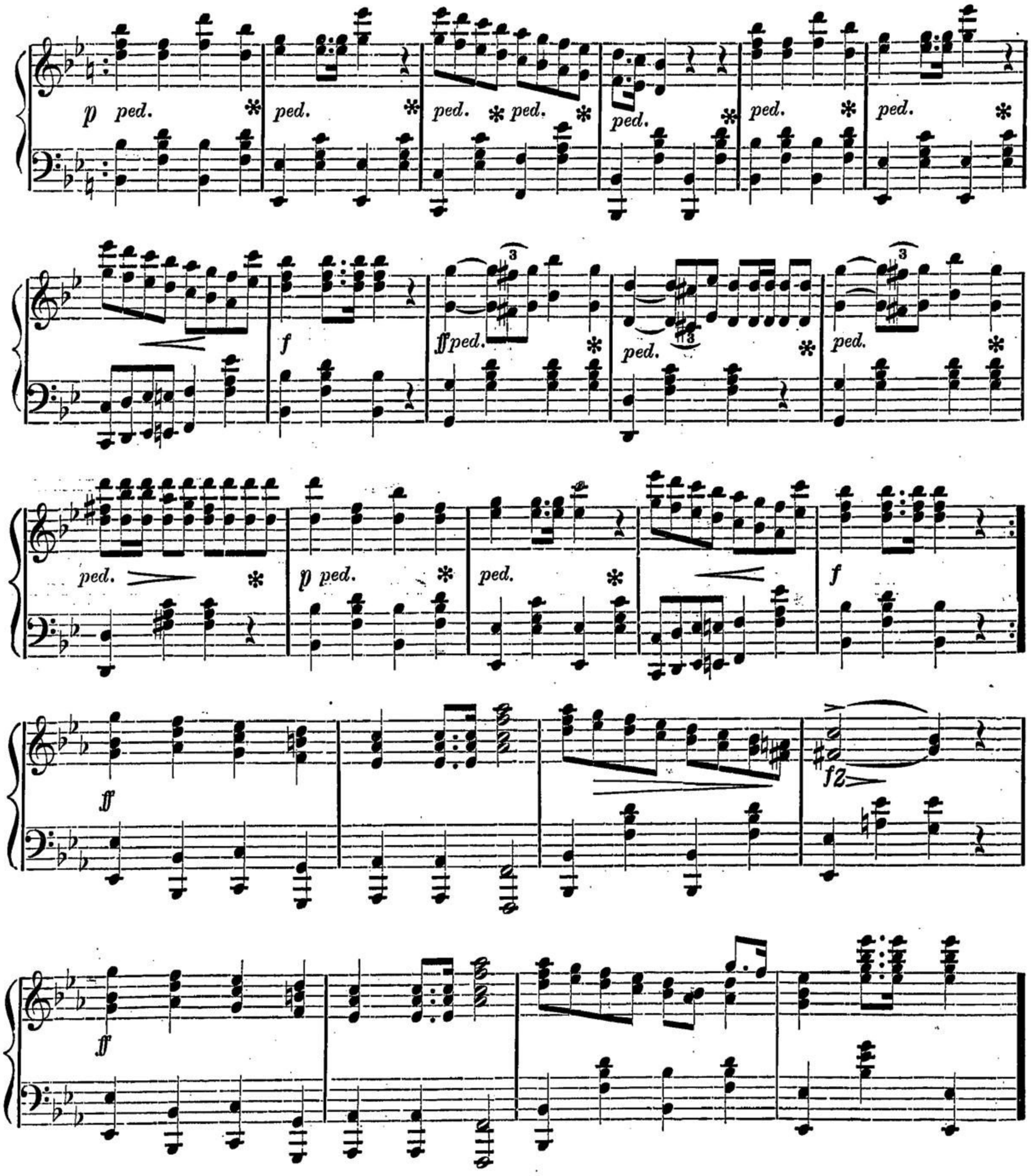
p ped.
ped.
ped.
ped.
ped.
ped.
ped.
f
ff ped.
ped.
ped.
ped.
p ped.
ped.
f
ff
f2
ff

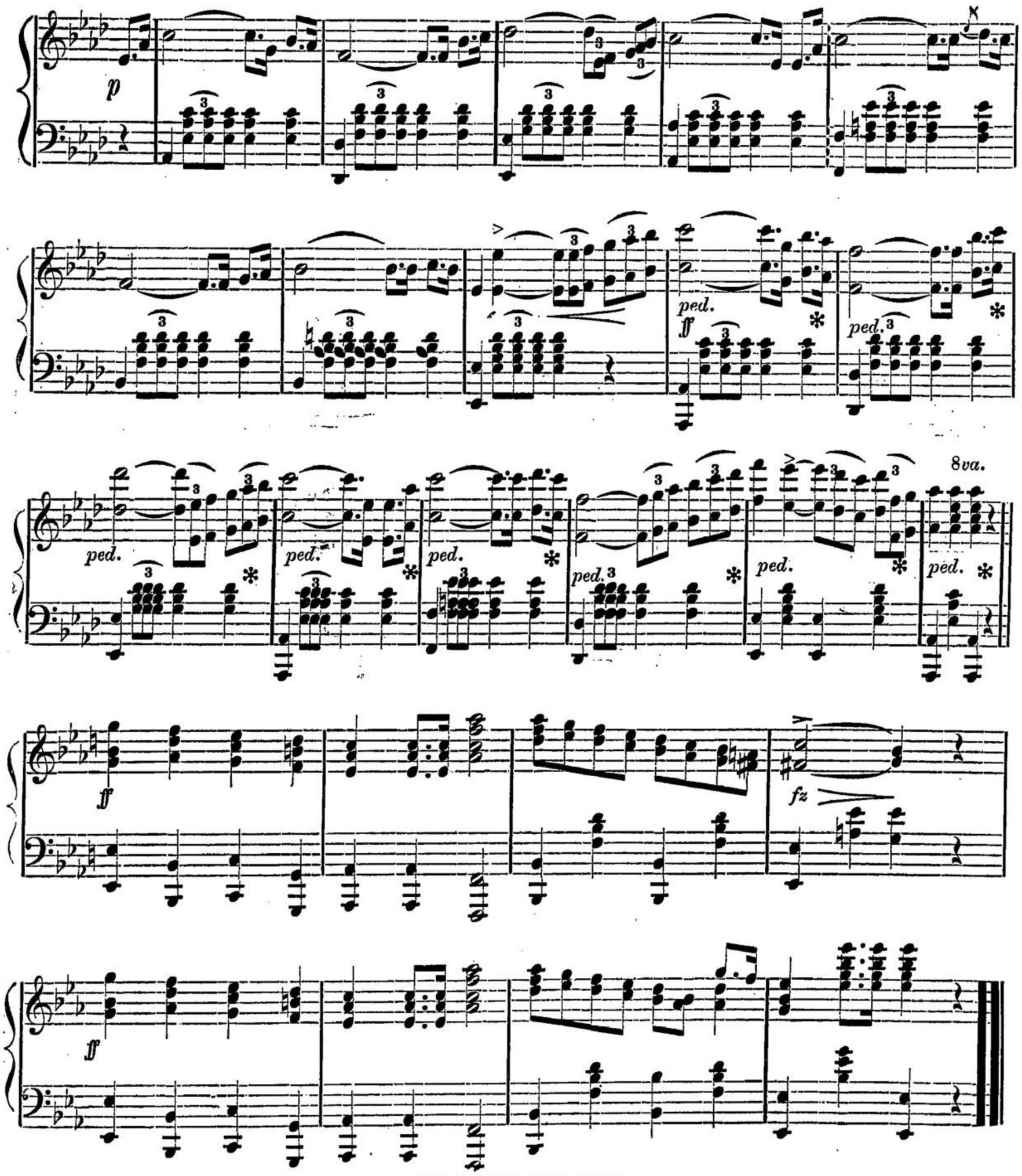
p
ped.
ff
8va.
fz

No. 1.]

BULLETIN OF NEW AND POPULAR

Music, Vocal and Instrumental,

PUBLISHED BY

JOSEPH P. SHAW, ROCHESTER, N. Y.,

And may be obtained of any Music or Book Dealer in the United States.

New Songs.

	Composer.	Price.
Allie Gray, (Scotch Ballad,)	*R. F. C. Ellis,*	30
Be True to the Union,	*L. E. Bradish,*	30
Bird of Beauty,	*Scott,*	30
Blest Banner of Freedom,	*Seward,*	30
Chant of Liberty,	*Brooking,*	30
Come, Come to me, Love,	*Brown,*	35
Venetian Serenade; words by Geo. P. Morris.		
Dying Soldier, (or, Mother Come See me Ere I Die,)	*Russell,*	30
Ever of Thee, I'm fondly Dreaming, (arranged as a Quartette,)	*Whaples,*	30
Fremont's Battle Hymn,	*J. G. Clark,*	40
Flag of Green,	*Lavallee,*	40
Florence Sweet,	*McNaughton,*	40
Give this Bible back to Mother,	*Spinning,*	30
Her Bright Smile Haunts me Still,	*Wrighton,*	30
Arranged as a Quartette, by Wm. Dressler.		
Home Again Bear Him,	*Hopkins,*	35
Here we are Again, (a jolly comic song,)		30
In Happy Moments, (new edition,)	*Wallace,*	30
I'm Standing Guard,	*Lieut. Greig,*	30
I miss Thee from my Side,	*Brown,*	30
Juanita,	*Mrs. Norton,*	30
Jamie who Buckles my Shoon,	*McNaughton,*	30
Long Ago, (a Dream of Beauty,)	*Whaples,*	30
Long Soot O'Bloo, (comic song,)	*O'Donoughue,*	30
Loved One, Come Home,	*Brown,*	30
Love's Request,	*Reichardt,*	30
Lover and the Bird,	*Guglielmo,*	30
Magic of a Smile,	*Williams,*	30
Maggie May, (Song and Chorus,)	*Sher. Greig,*	30
Maggie's Secret, or My Heart's O'er the Sea,		30
Morning on the Street,	*Sherwood,*	30
Missing,	*Hopkins,*	30
My Childhood's Home,	*L. E. Bradish,*	30
My Maggie, or What is that to You,	*Whaples,*	30
My Mother's Voice,	*Seward,*	30
My Log Cabin Home,	*J. M. Chadwick,*	30
Our Little Soldier Boy,	*Burnett,*	30
Once more upon the Sea,	*Buckley,*	30
Oh, the Foaming Sea hath a Charm for me,		30
Our Gipsey Queen,	*C. E. Pratt,*	30
Rock me to Sleep, Mother,	*Stimpson,*	30
See that man with that Horrible Nose, (comic)		30
Sweet Love, Good Night to Thee,	*Hatton,*	30
Sing me the Songs my Mother Sang,	*S. Greig,*	30
Singing the Same Old Song,	*Hopkins,*	30
Scenes that are Brightest,	*Wallace,*	30
Silvery Stream,	*E. T. Blackmer,*	30
Superfluous Man, (a Humorous Song,) the words are by J. G. Saxe,	*Hopkins,*	30
Sweet Land of my Birth,	*E. T. Blackmer,*	35
Soft Eyes are Dreaming,	*J. M. Chadwick,*	30
The Curfew,	*Seward,*	30
There is a Flower that Bloometh,	*Wallace,*	30
The New Velocipede, (last sensation,)	*Sher'd,*	40
Under the Beautiful Moon To-Night,	*Hopkins,*	30
Duett and Quortette.		
Unfurl the Flags,	*Poulton,*	30
Will you Meet me, Darling?	*Hopkins,*	30
Waiting for Thee,	*Seward,*	30
We'll gain the Victory yet, my Boys! or Treason must Surely Die,	*Seward,*	30
We are Coming, Father Abraham, Three Hundred Thousand More,	*Poulton,*	30
Why, Oh Why art Thou Dreaming?	*Poulton,*	35
Yes, Darling, I Remember, (Reply to When this Cruel War is Over,)	*Lieut. Greig,*	30

Guitar Music.

	Composer.	Price.
Yes, Darling, I Remember, Song,	*Russell,*	30
Roses will Bloom Again By-and-By, Song,	"	30
Rock me to Sleep, Mother, Song,	*G. F. Newland,*	30
Maggie May, Song,	"	20
My Maggie, (Scotch Song,)	"	20
May Schottische,	"	30

Polkas.

Brilliant Polka,	*Roberts,*	30
Dolce Polka,	*McNaughton,*	40
Drawing Room Polka,	*Powell,*	40
Elmira Galop,	*Brown,*	40
Fannie's Polka,	*Russell,*	30
Geraldine Polka,	*A. A. Hopkins,*	35
Genesee Polka,	*H. L. S.,*	30
Keuka Polka,	*Brown,*	35
Live Oak Polka,	*Kalbfleisch,*	35
Les Trompettes du Regiment,	*J. Ascher,*	50
Third Polka Militaire.		
Little Dot Polka, (a lively piece,)	*A. Smith,*	35
"Little Birdie's" Polka,	*L. Baritone,*	30
Very easy and pleasing for beginners; Piano & Melodeon.		
Magic Polka,	*Poulton,*	30
Meerschaum Polka,	*H. D. Wilkins,*	35
Oakwood Polka,	*A. A. Hopkins,*	35
Pit-a-Pat Polka,	*Carlo Morra,*	30
Parquet Polka, (very popular,)	*G. R. Poulton,*	30
Pond Lilly, (Polka de Salon,)	*E. Hoffman,*	75
Snow Drop Polka,		30
Tin Wedding Polka,	*Hopkins,*	30
The New Velocipede Polka,	*Sherwood,*	40
The New Velocipede Galop,	*Sherwood,*	40
Violet Polka,	*Bauer,*	30

Schottisches.

Canandaigua Schottische,	*Chadwick,*	35
Friendship Schottische,	*Kalbfleisch,*	35
One of the Author's best efforts.		
Hoodwink Schottische,	*Geo. R. Poulton,*	30
Les Bords du St. Lawrence Schottische,	*Ellis,*	30
May Schottische	"	30
Ontario Schottische, (not difficult but pleasing)		30
Popular Schottische,	*Poulton,*	30
Strawberry Schottische,	*Kalbfleisch,*	30

Waltzes and Mazourkas.

A Flower for Thee, Mazourka Styrienne,	*Mills,*	75
This piece is certainly one of the most beautiful and brilliant compositions of its kind ever written. Not difficult.		
Ballad Waltz,	*Karl Kucken,*	35
Belle Mahone Waltz,	*McNaughton,*	30
Flower Mazourka,	*Kalbfleisch,*	30
Frances Waltz,	*Kalbfleisch,*	30
Flirt Waltz,	*Poulton,*	30
Gertrude's Dream Waltz,	*Beethoven,*	30
Herveling Waltzes, (a beautiful set,)	*W. Philp,*	40
Ill Rialto Waltz,	*Carlo Morra,*	35
Julia Mazourka,	*Kalbfleisch,*	30
Lillie's Waltz,	*G. A. Russell,*	30
Linden Waltz,	*Czerny,*	20
Lake Side Mazourka,	*Brown,*	35
"Little Birdie's" Waltz,	*Baritone,*	35
A great favorite with young players. Piano or Melodeon.		
La Beaute, Waltz,	*H. D. Wilkins,*	35
La Belle Creole,	*Bauer,*	30
Mazourka of the Wave,	*Ellis,*	30
Mazourka Elegant,	*Wely,*	40
Mazourka Bagatelle,	*Poulton,*	30

	Composer.	Price.
Pert Waltz,	*Poulton,*	30
Silver Bell Waltz,	*Hopkins,*	35
Silver Lake Waltz,		20
Symboleen Waltzes,	*E. H. Sherwood,*	35
Souvenir de Amite,	*Oscar,*	35
Water Witch Waltz,	*A. A. Hopkins,*	35
Un Jour d'Automne, (Mazourka,)	*Wilkins,*	35

Variations and Transcriptions.

Alpine Bells,	*Oeston,*	35
Barbier de Seville,	*A. Leduc,*	30
Blondine Morceau,	*Egghard,*	30
Brunette,	*Egghard,*	30
Dundee, (Variations,)	*Poulton,*	60
Elisir d'Amore,	*A. Leduc,*	30
Fleur d'Autriche,	*Egghard,*	35
Floating on the Wind,	*B. Richards,*	35
Flamingo, (Stray Fancy,)	*G. R. Poulton,*	60
Very showy. Fine trio for both hands and a beautiful cross-hand movement.		
Glockenspiel, (The Chime of Bells,)	*Spindler,*	40
Home, Sweet Home,	*Slack,*	50
Il Signo, (The Dream,)	*Carlo Morra,*	50
Il Bacio, (Variations,)	*M. M. Howard,*	35
Jenny of the Mill,	*Richards,*	35
Jolliette, (The Pretty One,)	*Favarger,*	35
La Recherche,	*Kalbfleisch,*	35
La Cenerentola,	*Leduc,*	40
La Grazia, (Gracefulness,)	*Selle,*	60
La Joyeuse Morceau de Salon,	*Kuhe,*	50
Maiden's Prayer,	*Badarzewska,*	35
Minuet de Mozart,	*J. Schulhoff,*	40
Norma, Fantasie,	*A. Leduc,*	40
On the Lake by Moonlight,	*J. C. Oscar,*	40
Sibelle, (So Beautiful,)	*Poulton,*	50
Sunny Moments,	*Oscar,*	50
Sound of the Bells, (Transcription,)	*Spindler,*	35
Sparkling Shower, (Caprice Etude,)	*Kuhe,*	60
Star Spangled Banner,	*Theo. Oeston,*	30
Thou art so Near and Yet so Far,	*B. Richards,*	60
A very brilliant and showy transcription of this famous song.		
Victoria Nocturne,	*B. Richards,*	35
Warblings at Eve,	*Richards,*	35

Marches and Quicksteps.

Soldier's Return, (March,)	*Hopkins,*	30
Soldier's Chorus, Faust, (March,)	*Rimbault,*	30
Writing March,	*Kalbfleisch,*	30

THE LITTLE MINSTREL, an excellent collection of thirty easy and popular pieces, for teaching purposes, arranged by L. P. Gerville.

1. First Love—Redown.
2. Valse de Strauss.
3. Aurora Waltz.
4. German Air.
5. Nel cor pin.
6. Polka.
7. Tyrolean Air.
8. Weber's Last Waltz.
9. Magic Flute.
10. Polka Mazourka.
11. Cinderella.
12. Lady of the Lake.
13. Norma.
14. Barbier of Seville.
15. Somnambula.
16. Carnival of Venice.
17. Spanish Dance.
18. Queen of Prussia's Waltz.
19. Alpine Horn.
20. Mignon Schottische.
21. The Chase.
22. Jaleo de Jeres.
23. The Huntress.
24. The Elixir of Love.
25. Dream, (Somnambula.)
26. Souvenir de Bellini.
27. My Heart Sighs.
28. Storm Galop and March.
29. Robin of the Woods.
30. The Puritans.

Each No. 20 cents.

Piano Studies.

New School of Technical Studies for the Piano, compiled and arranged in an easy and practical form from the Works of Plaidy, Knorr, Liszt, and others, by James M. Tracy, in five Books, each.....75c.

New Music from all the Leading Publishing Houses in the United States Received as soon as Published.

The postage on Sheet Music is only two cents for every four ounces. Books about double that amount. Teachers, Dealers, Seminaries, &c., can obtain small packages of music by mail at a very trifling expense.

Music sent by Mail Postage Paid, (in addition to the above Catalogue,) no matter where or by whom published, on Receipt of the Marked Prices, in Money or Stamps.

Strings sent by Mail to any address. A Set of the best Italian Strings for Violin on receipt of $1. A Set for Guitar, $1.25.