ML
A11
.1
1875
3462

...VERED TO THE
MAY 9 - 1900
Music Department.

TO

EDWARD BALDWIN, ESQ.

Washington, D.C.

KNIGHT TEMPLAR'S

MARCH

COMPOSED BY

Bettie M.M^c. Veigh.

3

BALTIMORE, MD.

PUBLISHED BY THE COMPOSER.

ENTERED ACCORDING TO ACT OF CONGRESS, IN THE YEAR 1875 BY D.M.M^c VEIGH. IN THE OFFICE OF THE LIBRARIAN OF CONGRESS AT WASHINGTON.

KNIGHT TEMPLAR'S MARCH

BETTIE M. McVEIGH.

Tempo di Marcia.

Piano.

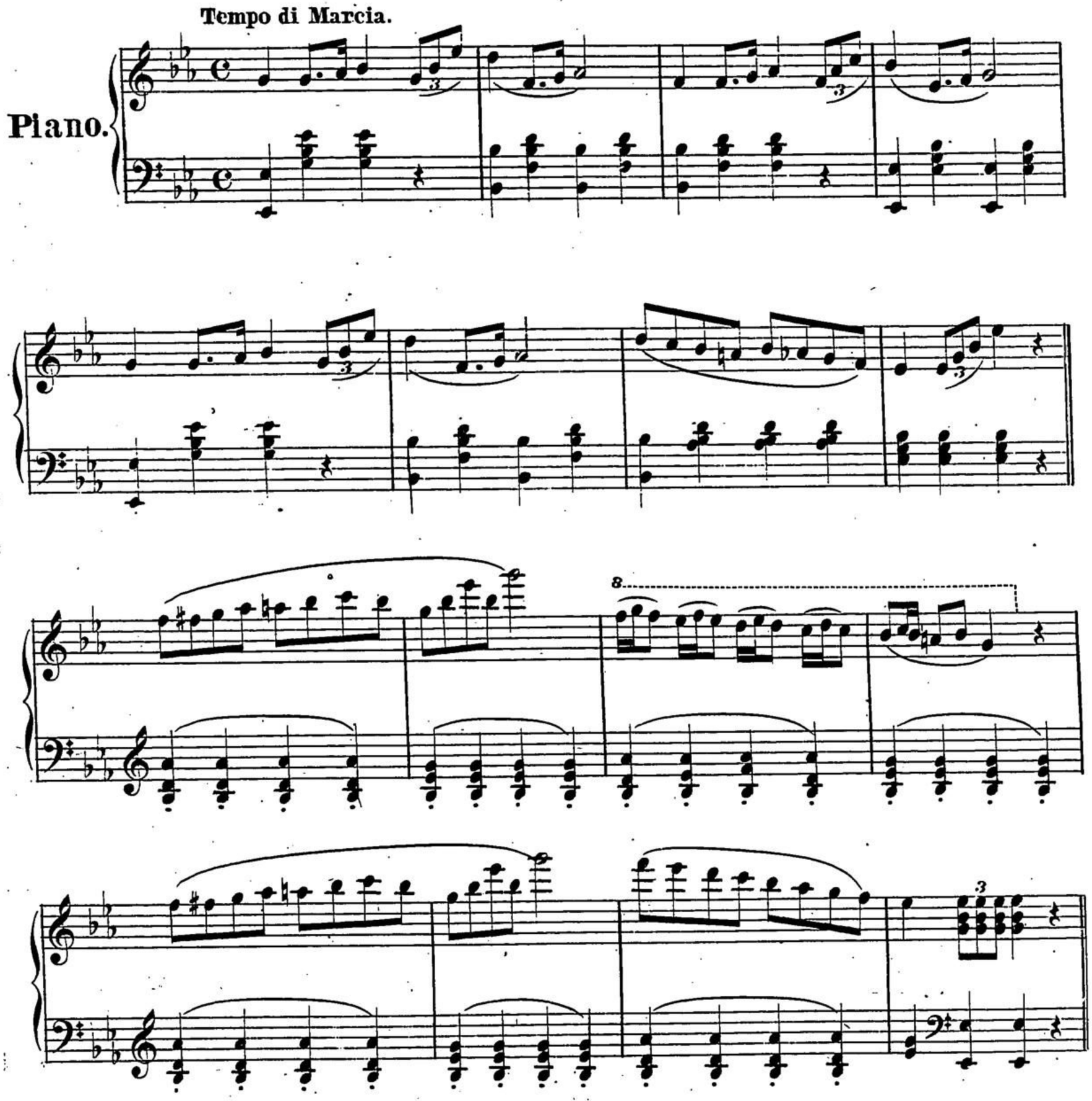

ENTERED ACCORDING TO ACT OF CONGRESS, IN THE YEAR 1875 BY B. M. McVEIGH; IN THE OFFICE OF THE LIBRARIAN OF CONGRESS AT WASHINGTON.

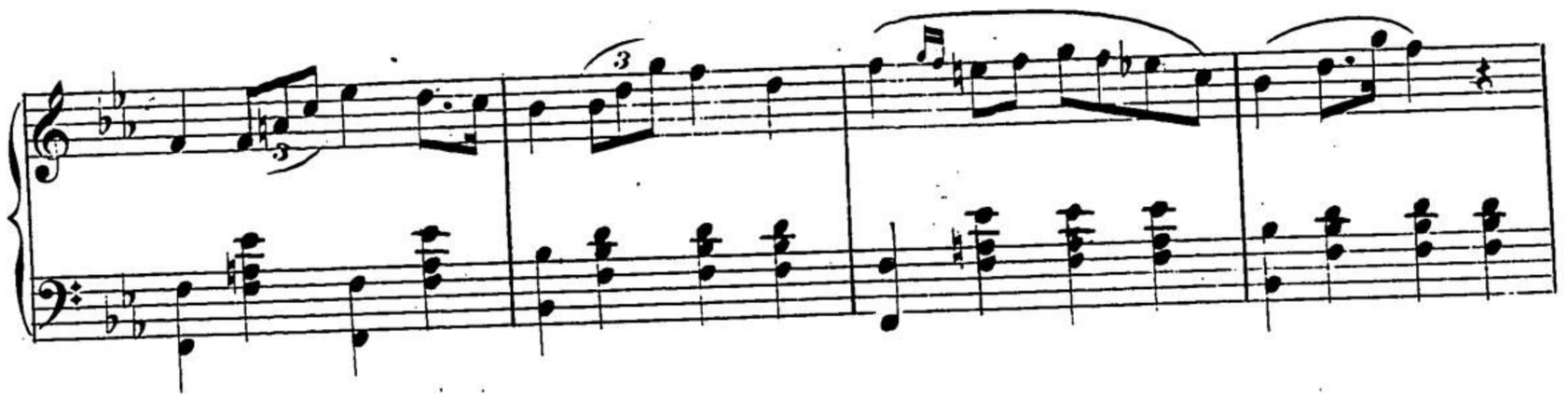

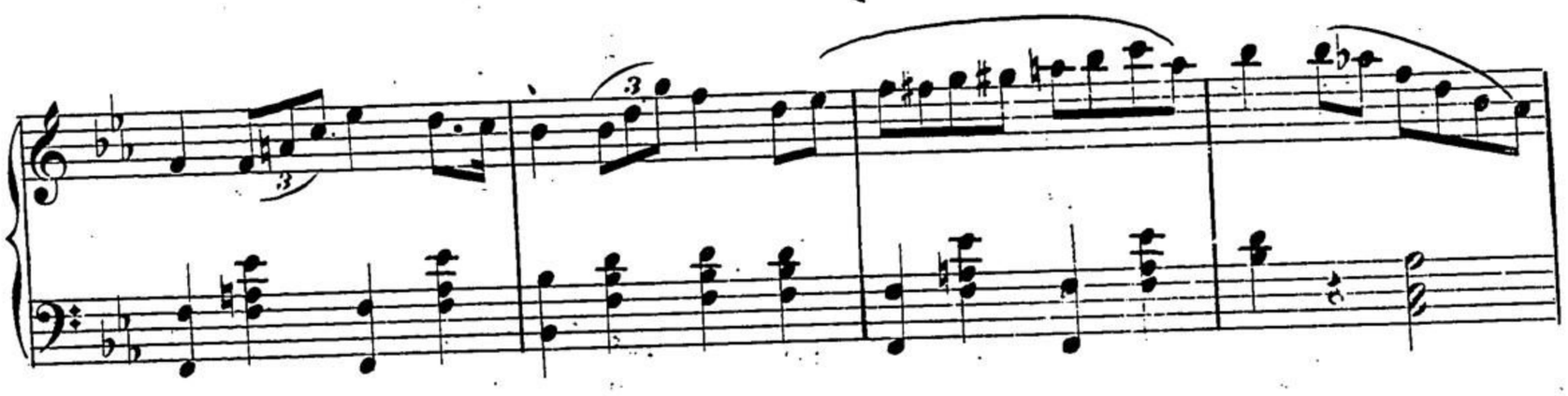

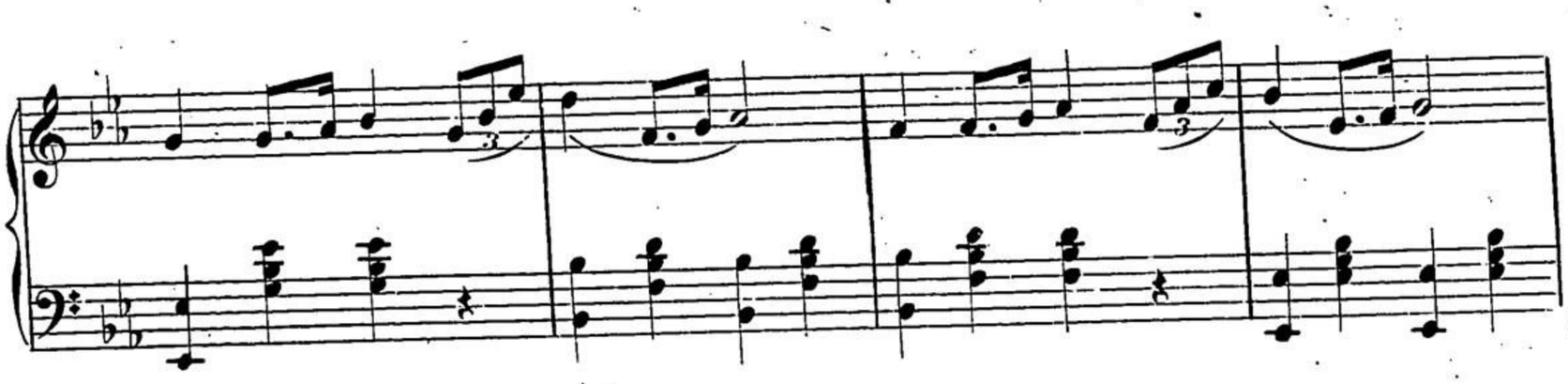

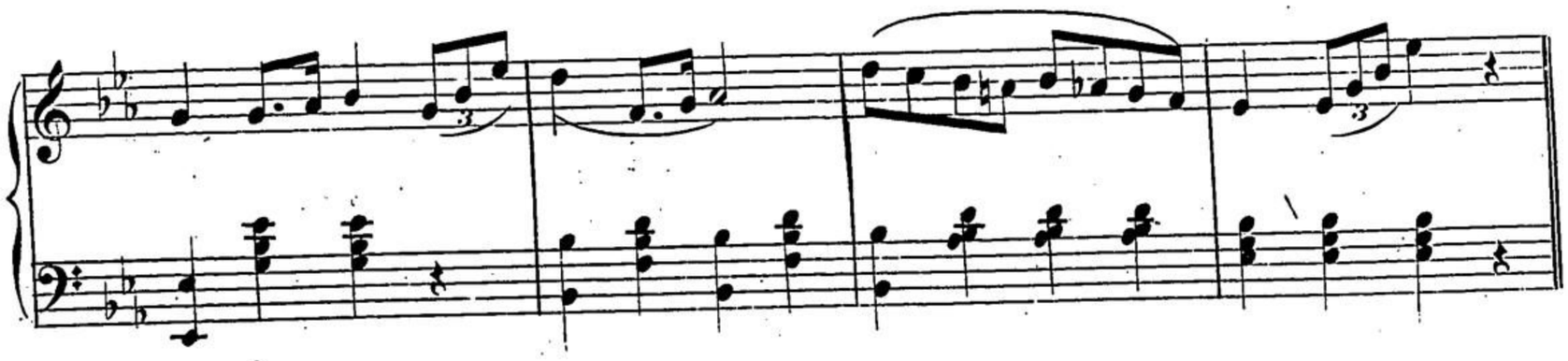

TRIO.

D.S.𝄋