Knight Templars

FESTIVAL MARCH

Dedicated to

Miss Lizzie Nash

Of Hillsboro N.C.

BY

F. E. Z.

25¢ net

Philadelphia LEE & WALKER *188 Chesnut St*

Entered according to act of Congress A.D. 1855 by Lee & Walker in the Clerks office of the Dt. Ct. of the Ea. Dt. of Pa.
T. Wiarby

COPYRIGHT
18

THE KNIGHT TEMPLARS'

FESTIVAL MARCH.

By F.E.Z.

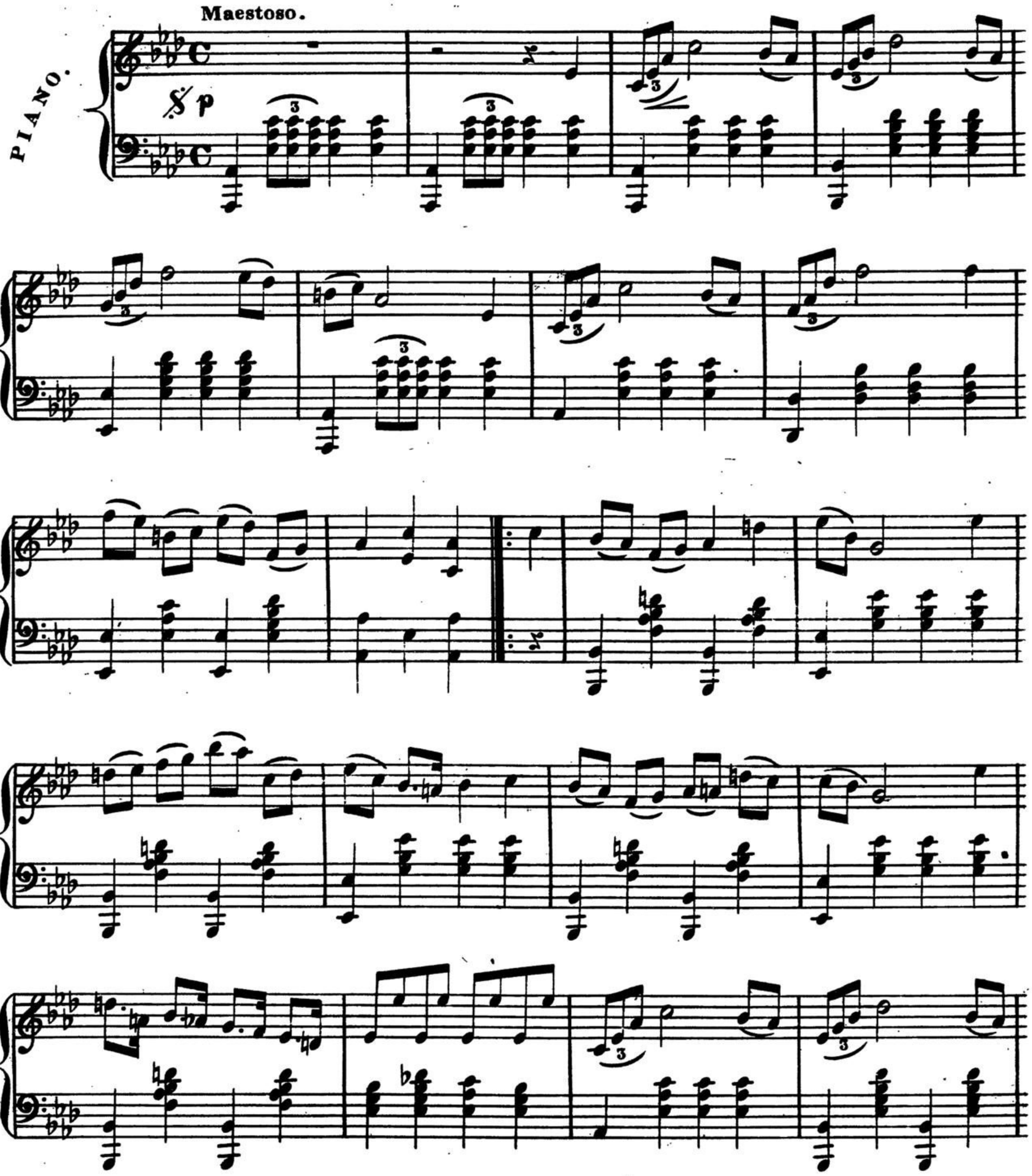

5381.4.

Entered according to Act of Congress A.D.1854 by Lee & Walker at the Clerk's Office of the Dt. Court of the Eastern Dt. of Pa.

Trio.

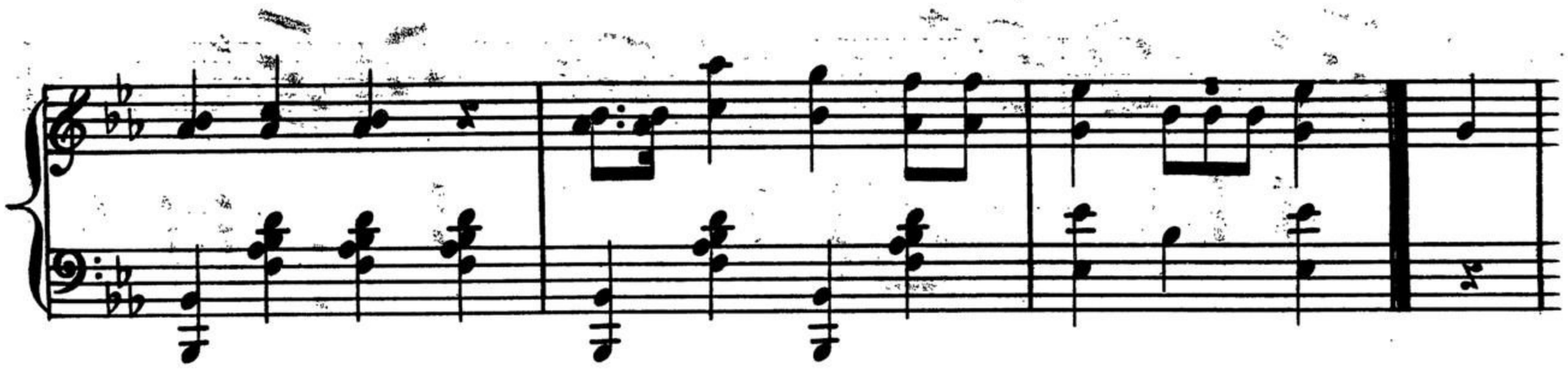

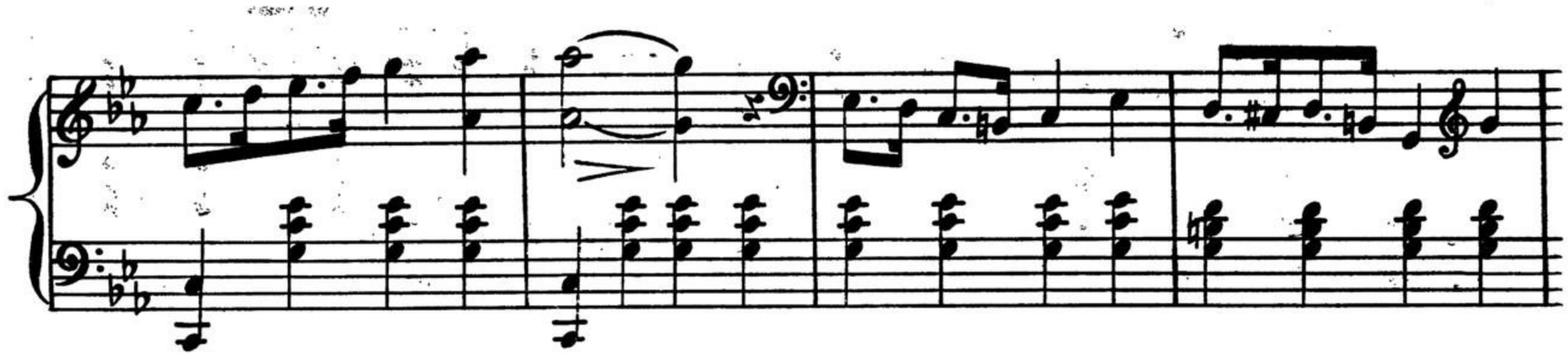

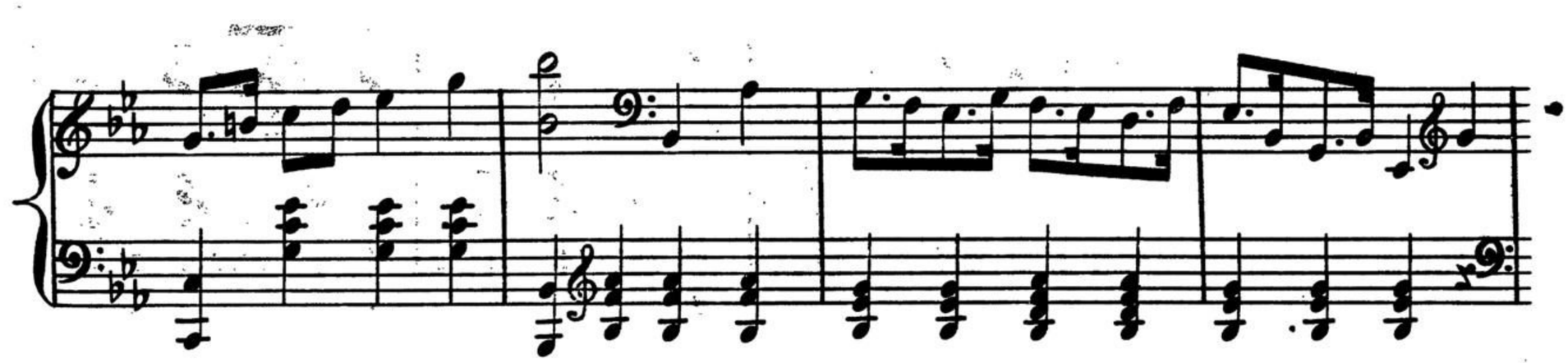

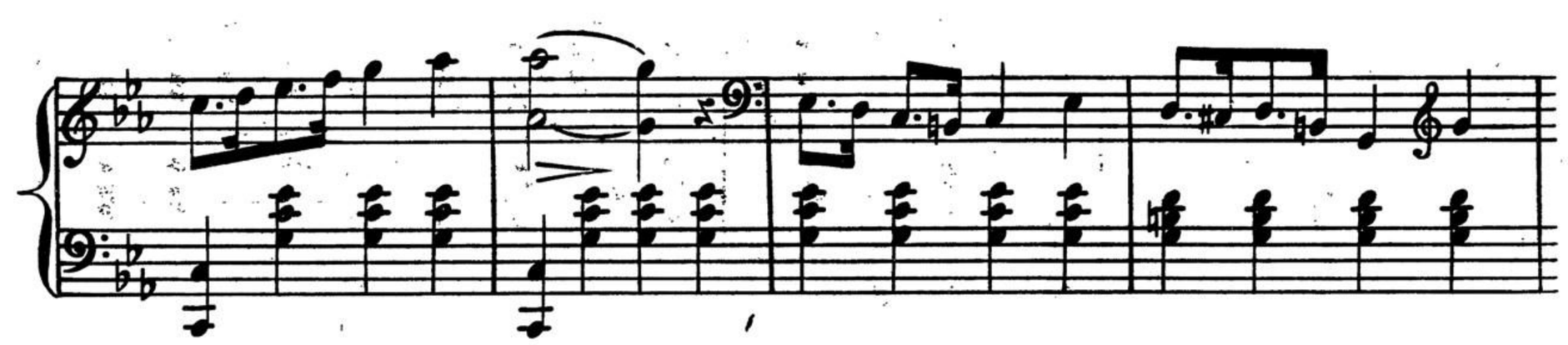

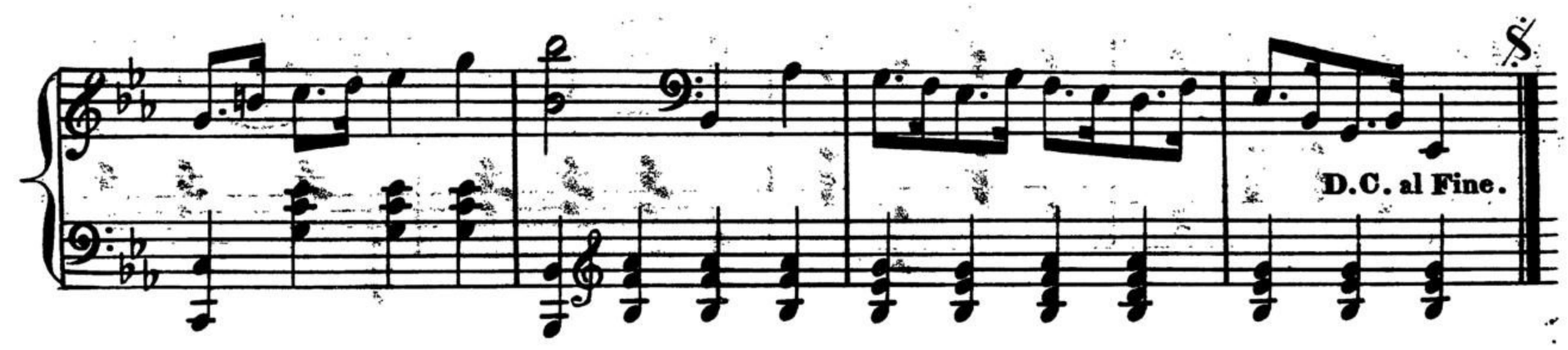
D.C. al Fine.