No COPY DELIVERED TO THE
JUN 9 - 1900
Music Department

TO THE
TRIENNIAL CONCLAVE KNIGHTS TEMPLAR,
CHICAGO, AUG. 17, 1880.

KNIGHTS TEMPLAR GRAND MARCH.











PIERRE LATOUR.

Copyrighted 1880 by S. Brainards Sons.

PUBLISHED BY
S. BRAINARD'S SONS
CLEVELAND, O. CHICAGO, ILL.
JNO. CHURCH & CO. CINCINNATI.
C. J. WHITNEY DETROIT.
W. J. Morgan & Co. Lith. Cleveland O.

KNIGHT'S TEMPLAR GRAND MARCH.

By PIERRE LATOUR.

GRAND.

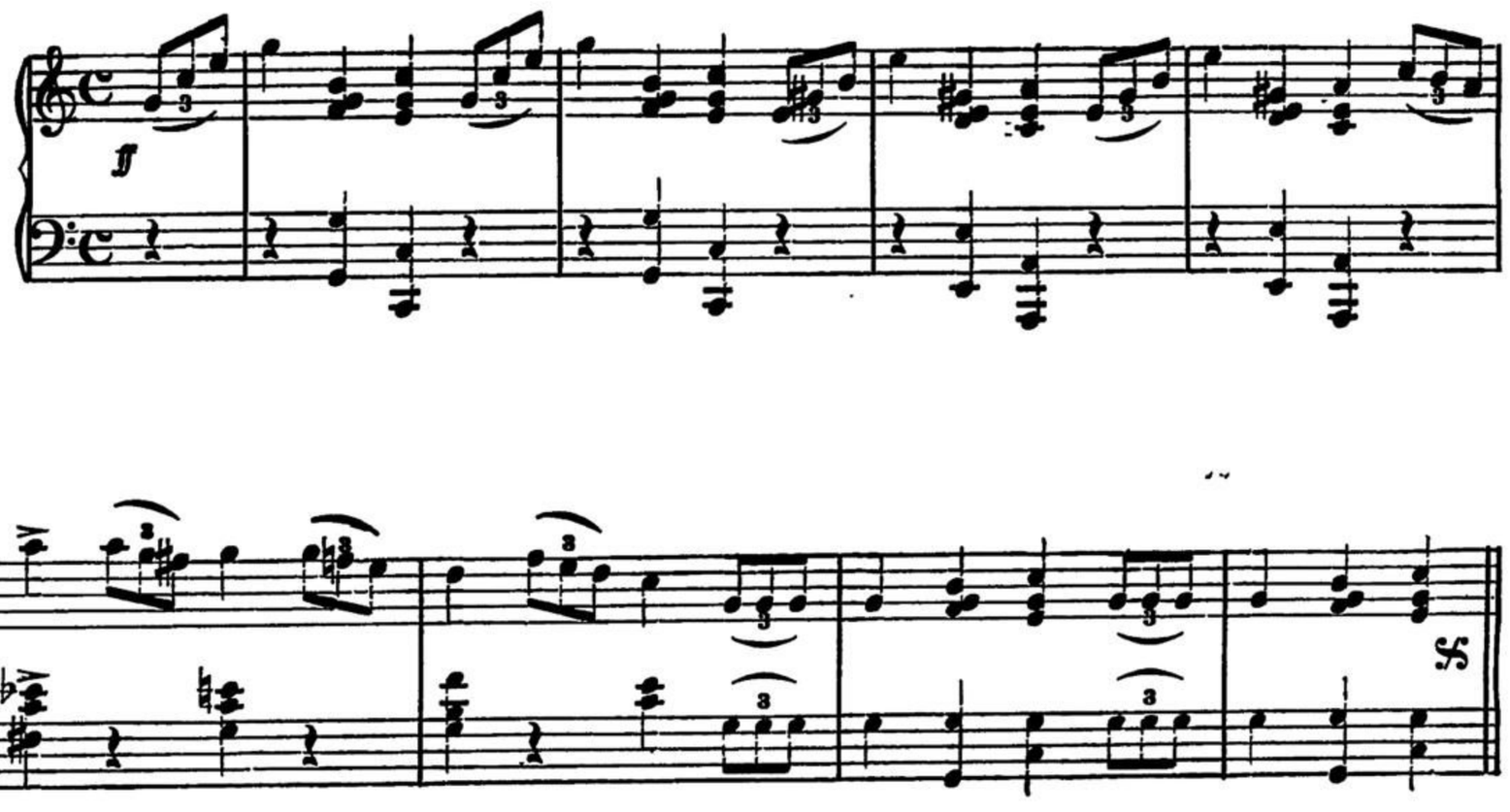

Dolce.

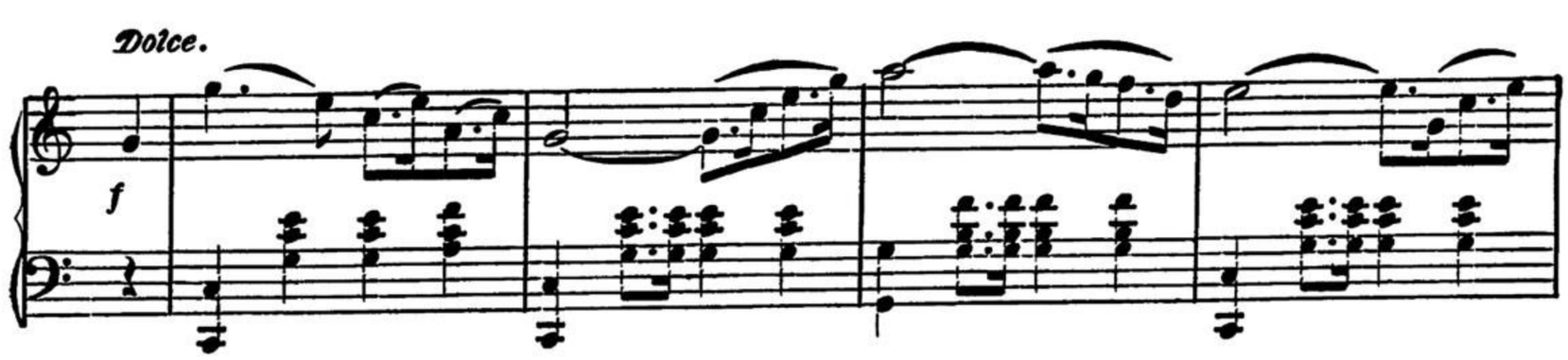

COPYRIGHT, A. D., 1880, BY S. BRAINARD'S SONS.

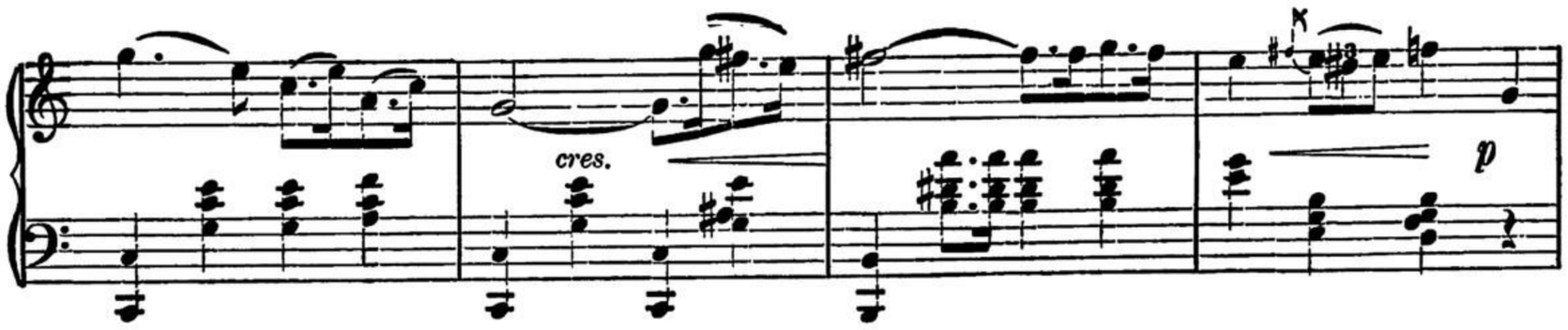
cres.
p

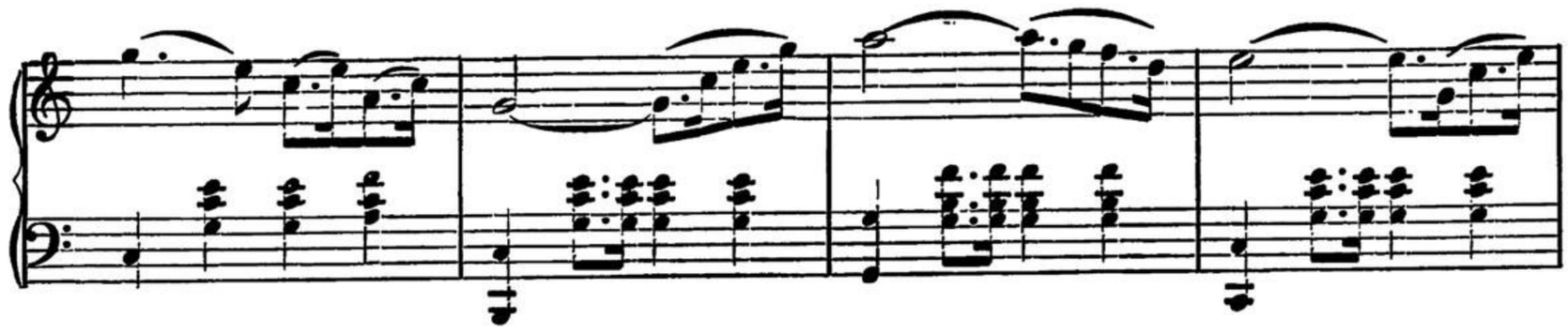

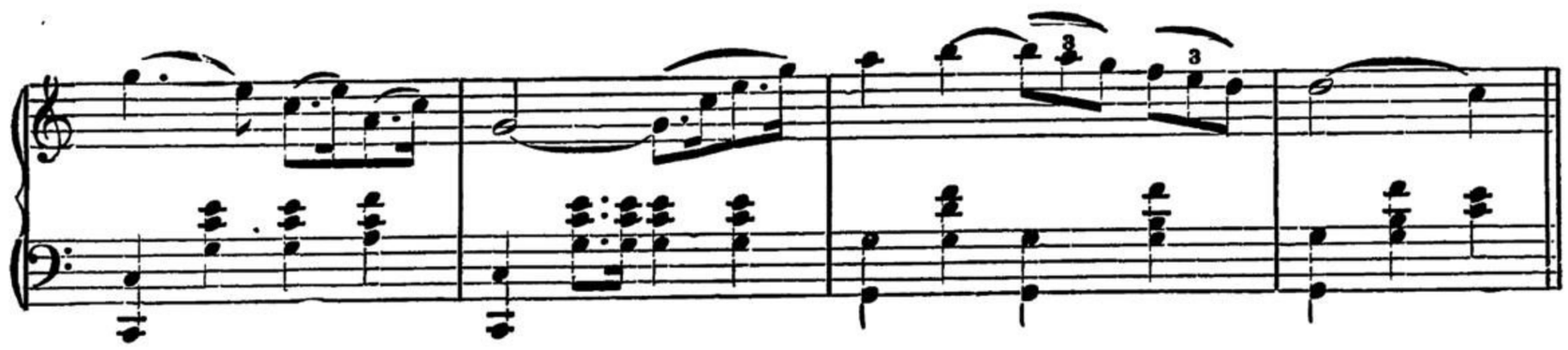

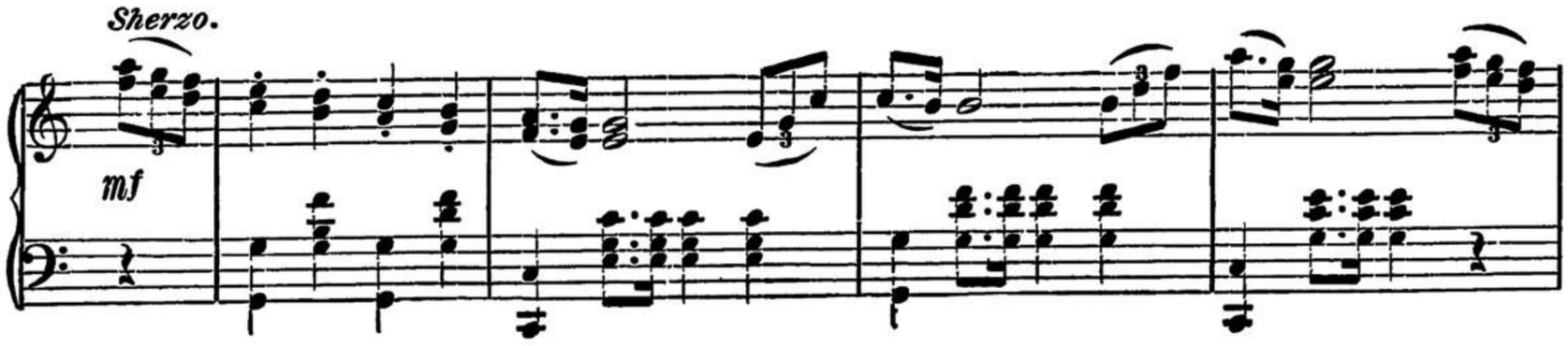
Sherzo.
mf

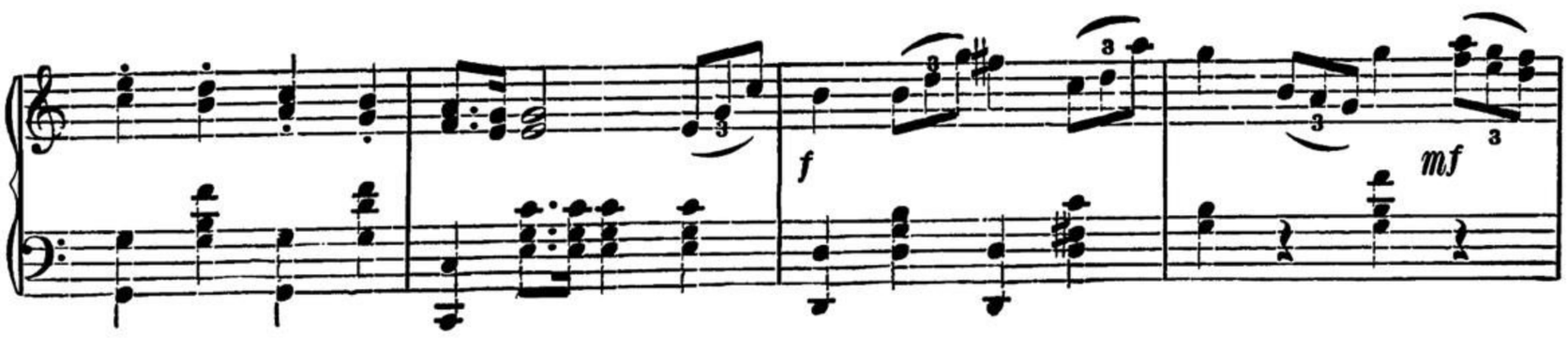
f
mf

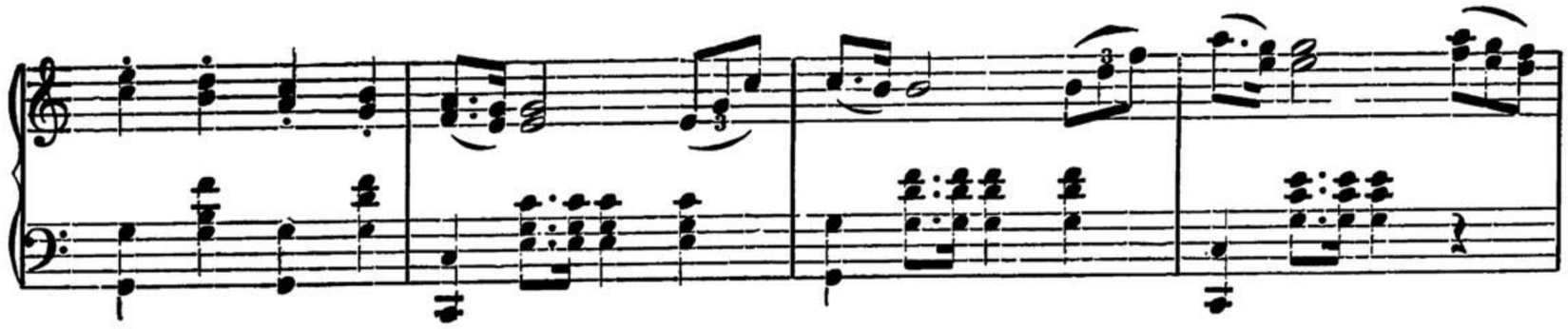

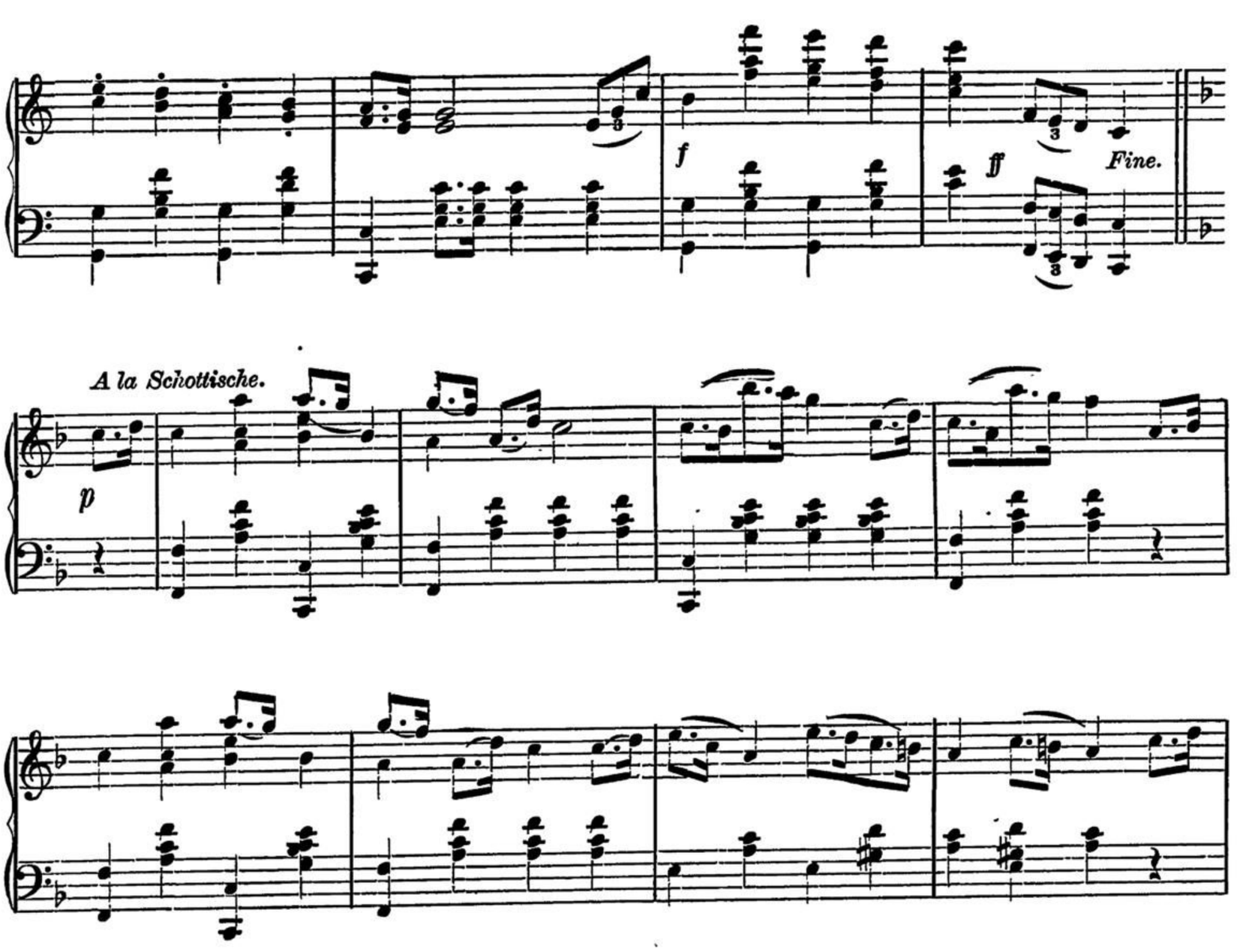
f
ff
Fine.

A la Schottische.
p

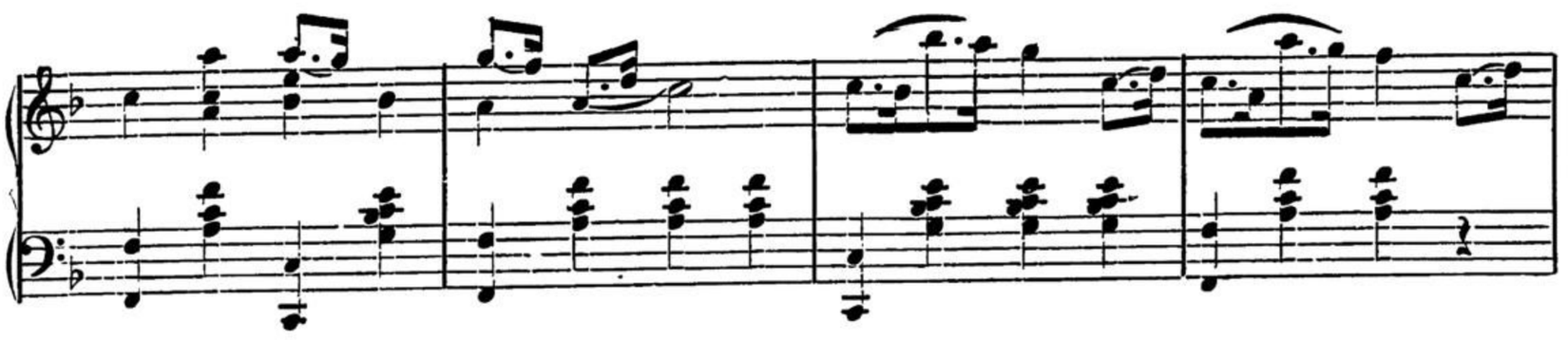

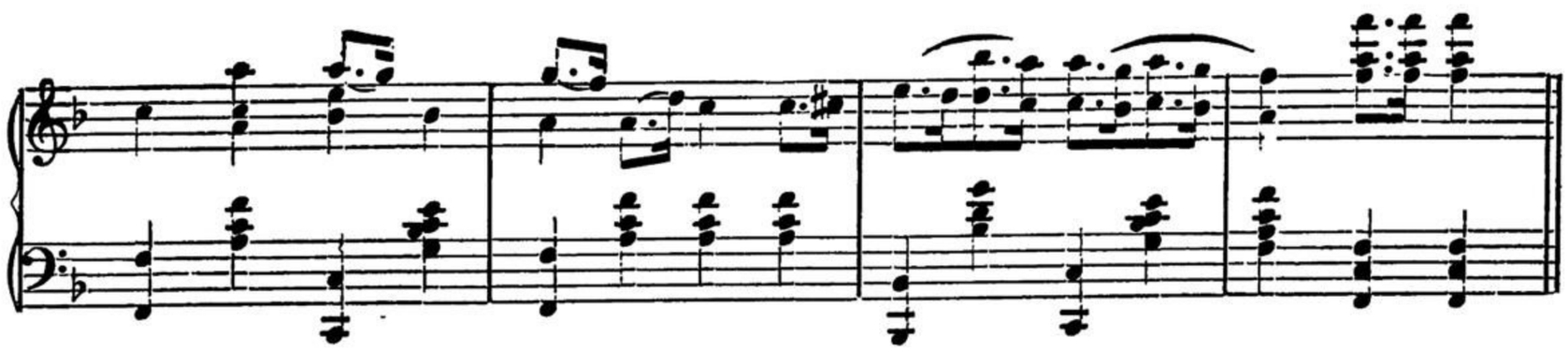

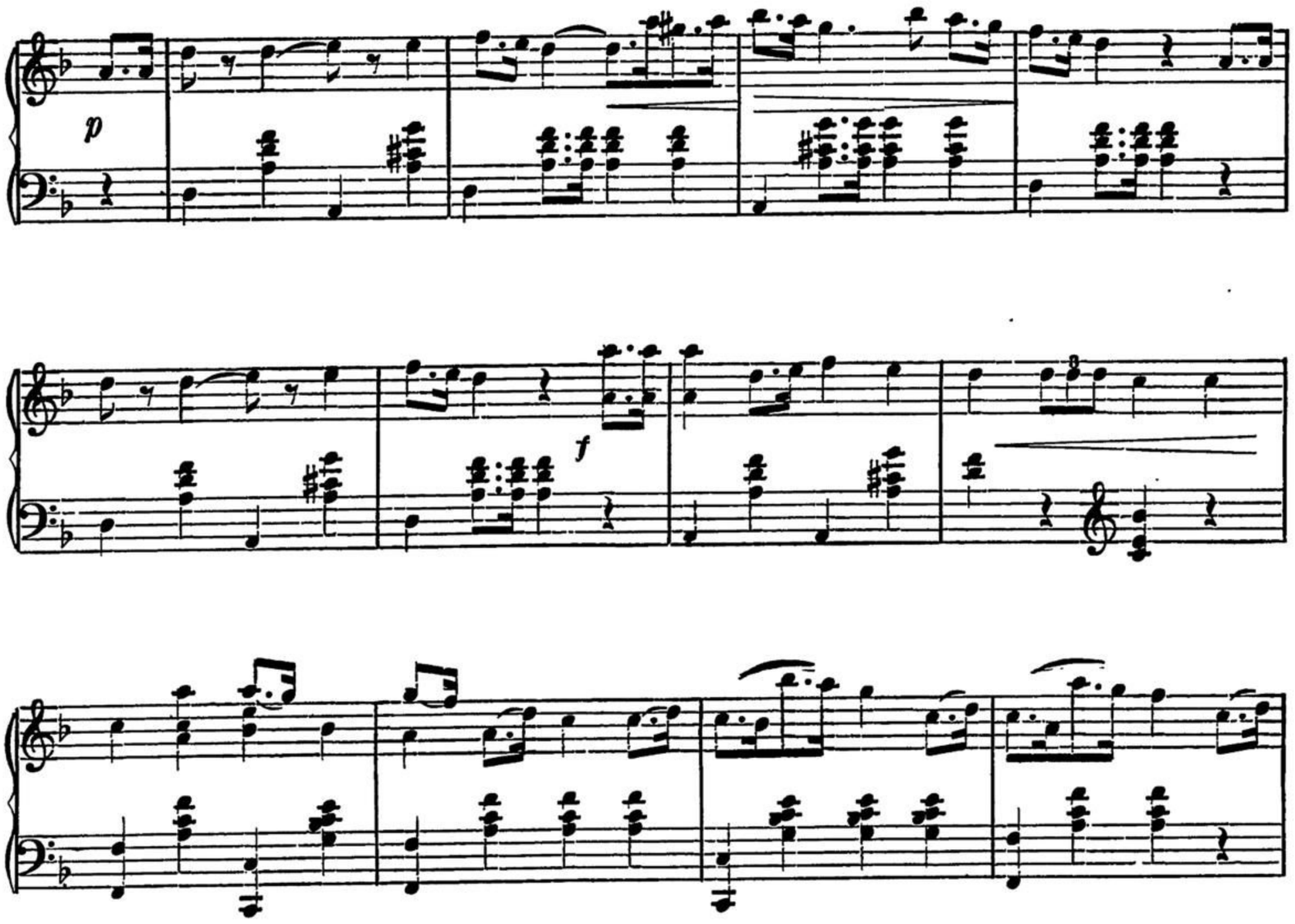
p
f

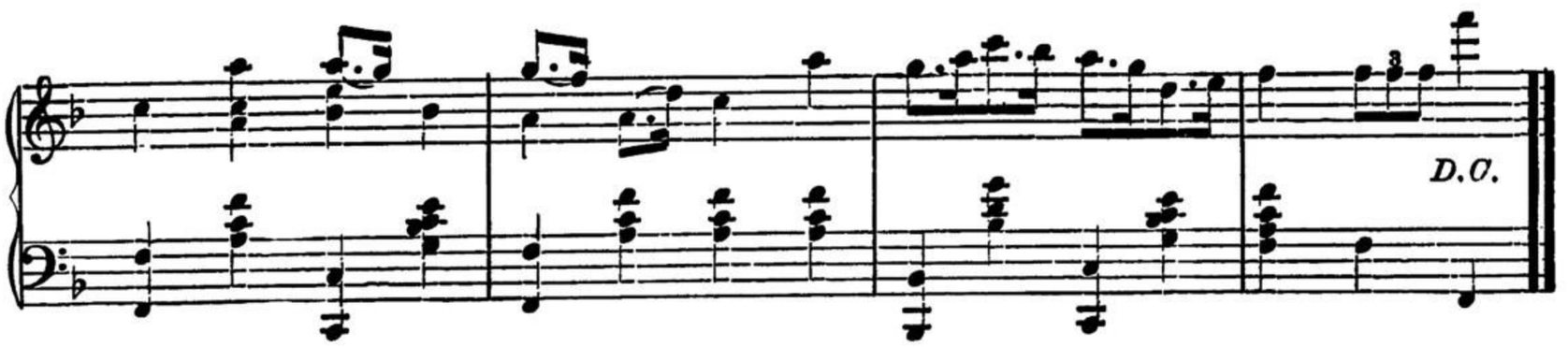
D.C.

Thematic Catalogue of Popular New Songs.

Keep One Little Thought for Me.

SONG AND CHORUS BY JOHN MAGNER AND GEO. W. PERSLEY.

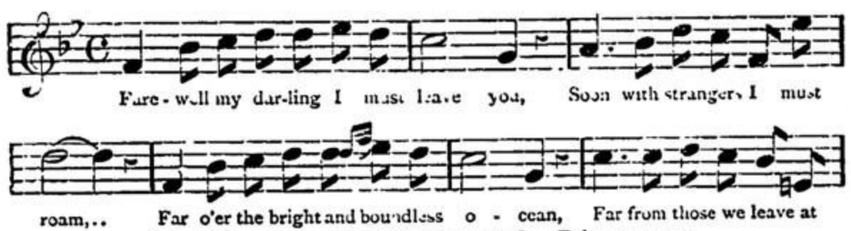

The title page is elegantly illustrated. Price 40 cents.

Yakie und Leddle Louvise.

SONG AND CHORUS BY ALF. WYMAN.

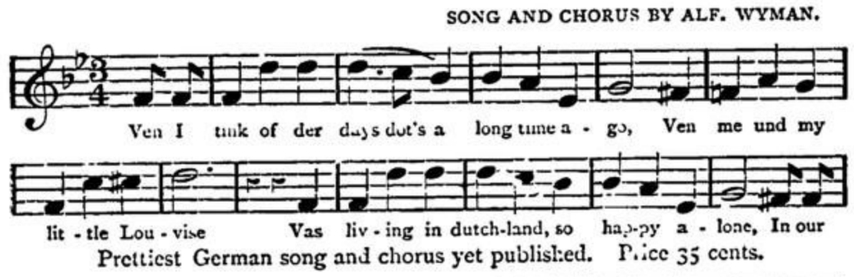

Prettiest German song and chorus yet published. Price 35 cents.

He's Coming Back Again, Little Girl.

SONG AND CHORUS BY ROSABEL.

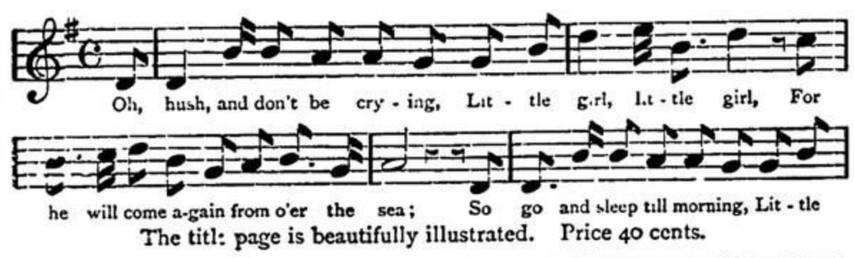

The titl: page is beautifully illustrated. Price 40 cents.

Break into Beautiful Blossoms.

SONG AND CHORUS BY E. H. WINCHELL.

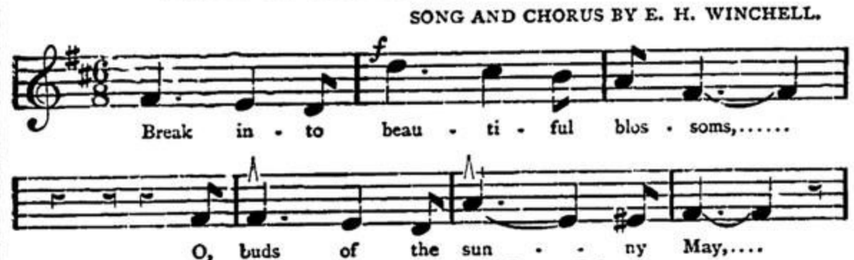

Both words and music are unusually fine. Price 35 cents.

Somebody's Coming when the Dewdrops Fall.

SONG AND CHORUS BY JAMES C. MACY.

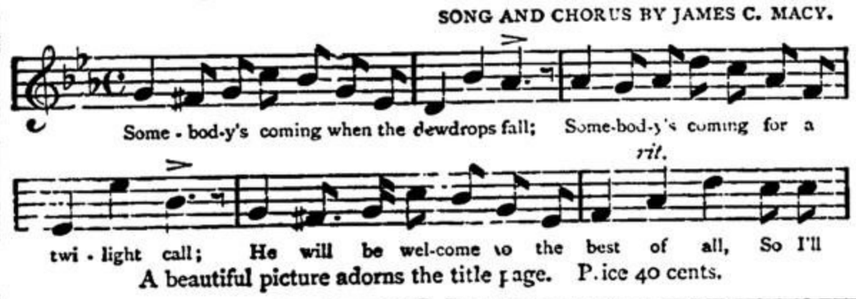

A beautiful picture adorns the title page. Price 40 cents.

Up In a Mulberry Tree.

BALLAD BY E. H. WINCHELL.

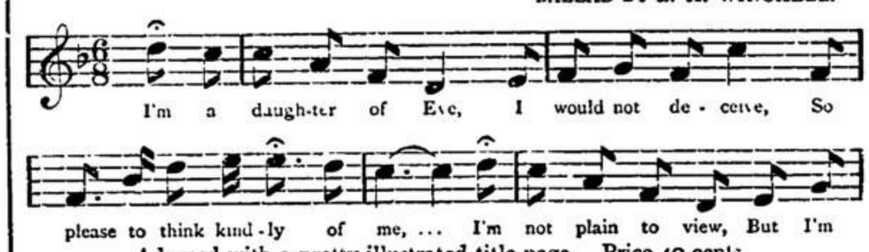

Adorned with a pretty illustrated title page. Price 40 cents.

The Little Spring Beside my Cabin Home.

SONG AND CHORUS BY GEO. W. PERSLEY.

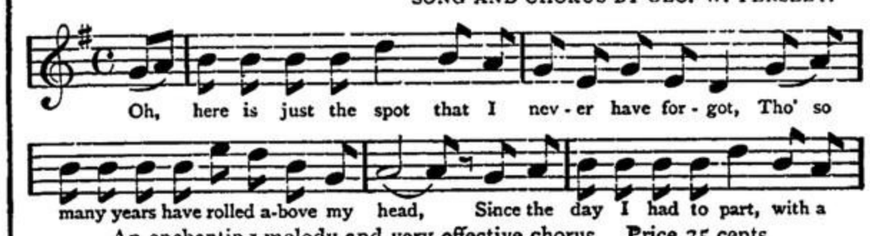

An enchanting melody and very effective chorus. Price 35 cents.

Where Can De Old Man Go?

SONG AND CHORUS BY MAX VERNOR.

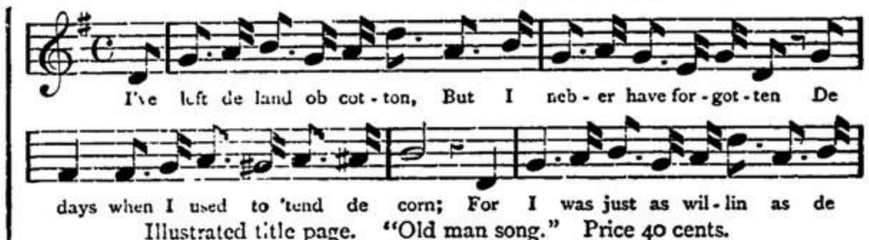

Illustrated title page. "Old man song." Price 40 cents.

Brown Eyes Close to the Window.

SONG AND CHORUS BY ROSABEL.

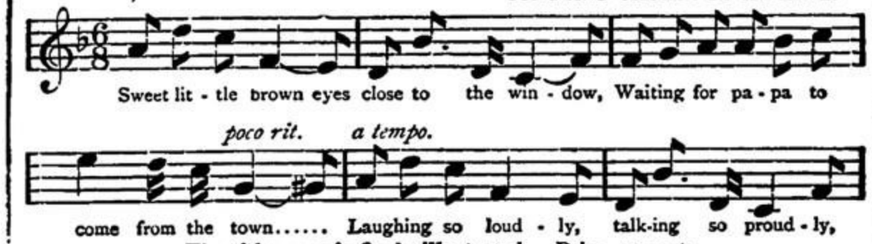

The title page is finely illustrated. Price 40 cents.

Mother Comes to Me in Dreams.

SONG AND CHORUS BY E. H. WINCHELL.

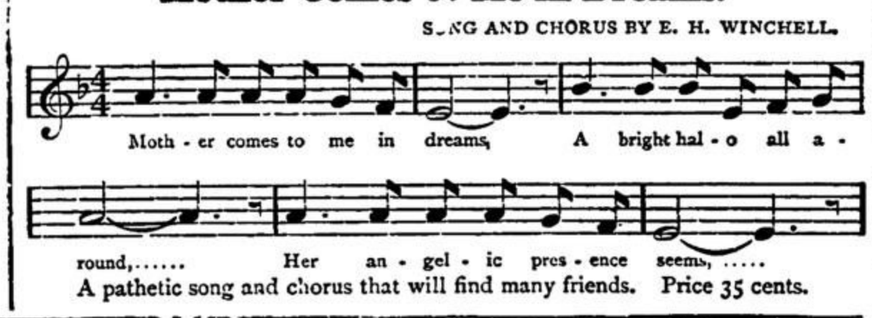

A pathetic song and chorus that will find many friends. Price 35 cents.

Any of the above popular songs mailed post-paid on receipt of retail price.

S. BRAINARD'S SONS,

CLEVELAND & CHICAGO.