C.C.S.
1878
G.S.P.

RECEIVED TO THE
APR 30 1909
Music Department

KNIGHTS TEMPLAR PARADE

MARCH.

DEDICATED TO

SIR KNIGHT,

JESSE E. SAXTON,

Eminent Commander

OF DETROIT COMMANDERY

COMPOSED BY

ANGELO DE PROSSE.

DETROIT:
C. J. WHITNEY & CO.
PUBLISHERS & IMPORTERS.
40 FORT ST. WEST.
BOSTON.
OLIVER DITSON & CO.

Copyright 1878 by C. J. Whitney & Co.
Entered by C. B. Thorburn III C. W. S. Library.

KNIGHTS TEMPLAR PARADE MARCH.

Composed by A. DE PROSSE.

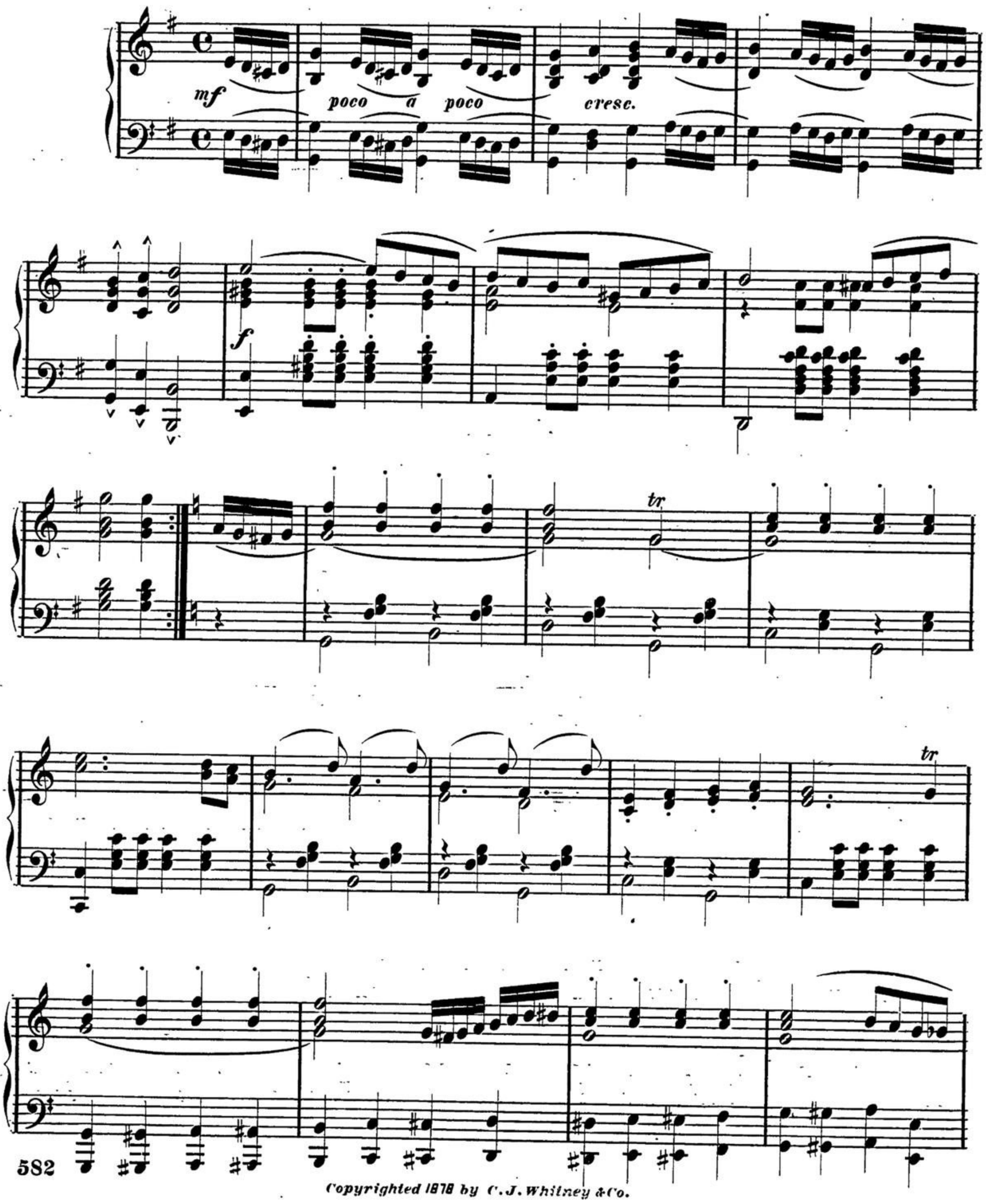

Copyrighted 1878 by C. J. Whitney & Co.

3

1. 2.

ff

1. 2.

1. 2.

tr tr tr

8

CODA.

simile.

1. 2.