NOV 20 '84
CITY CLERK'S OFFICE
23609

TO THE CHILDREN OF THE

MASONIC ORPHANS AND WIDOWS HOME.

LOUISVILLE, KY.

Little Commandery

MILITARY

PROKAD

by

Thos. P. Westendorf.

3

Copyright 1884 by W. F. SHAW.

SEP 17 18

LITTLE COMMANDERY.

POLKA MILITARY.

THOS. P. WESTENDORF.

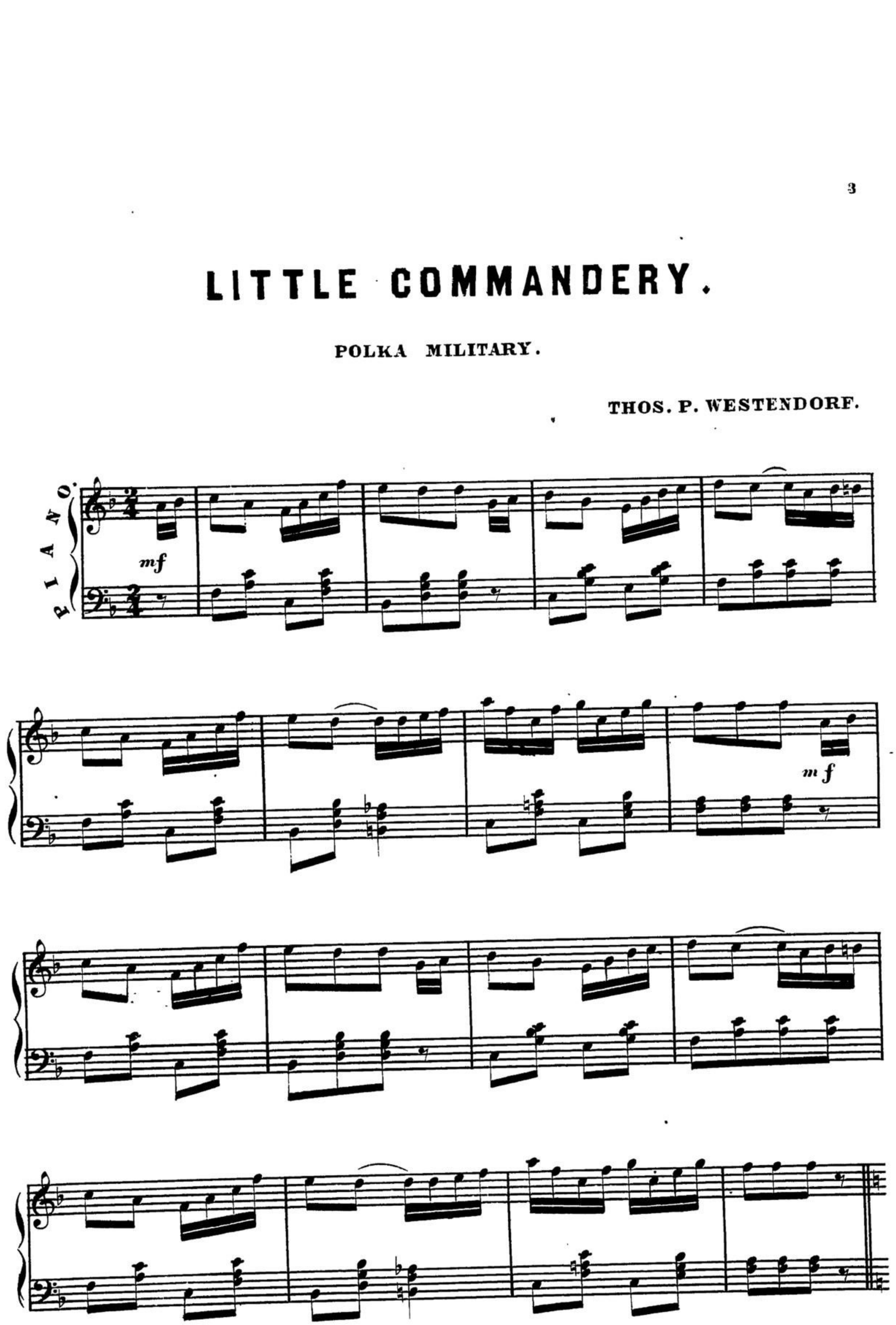

Copyright 1884 by W. F. Shaw.

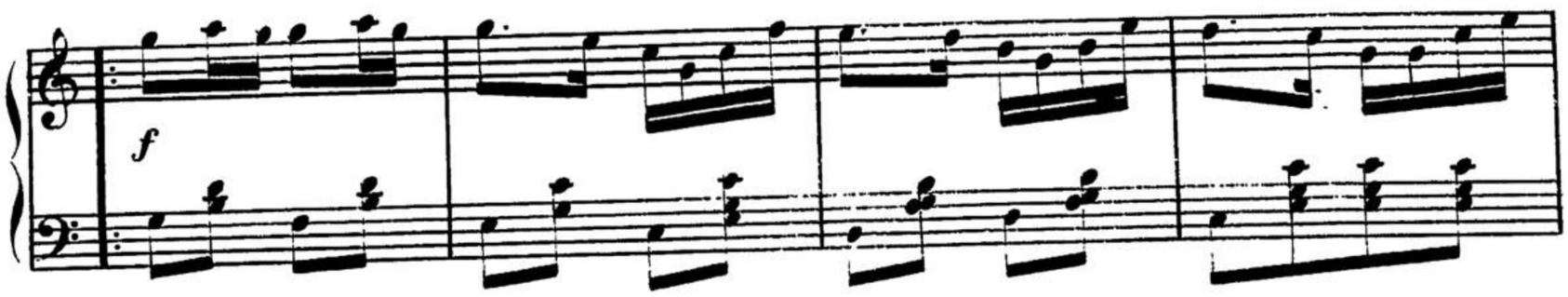
f

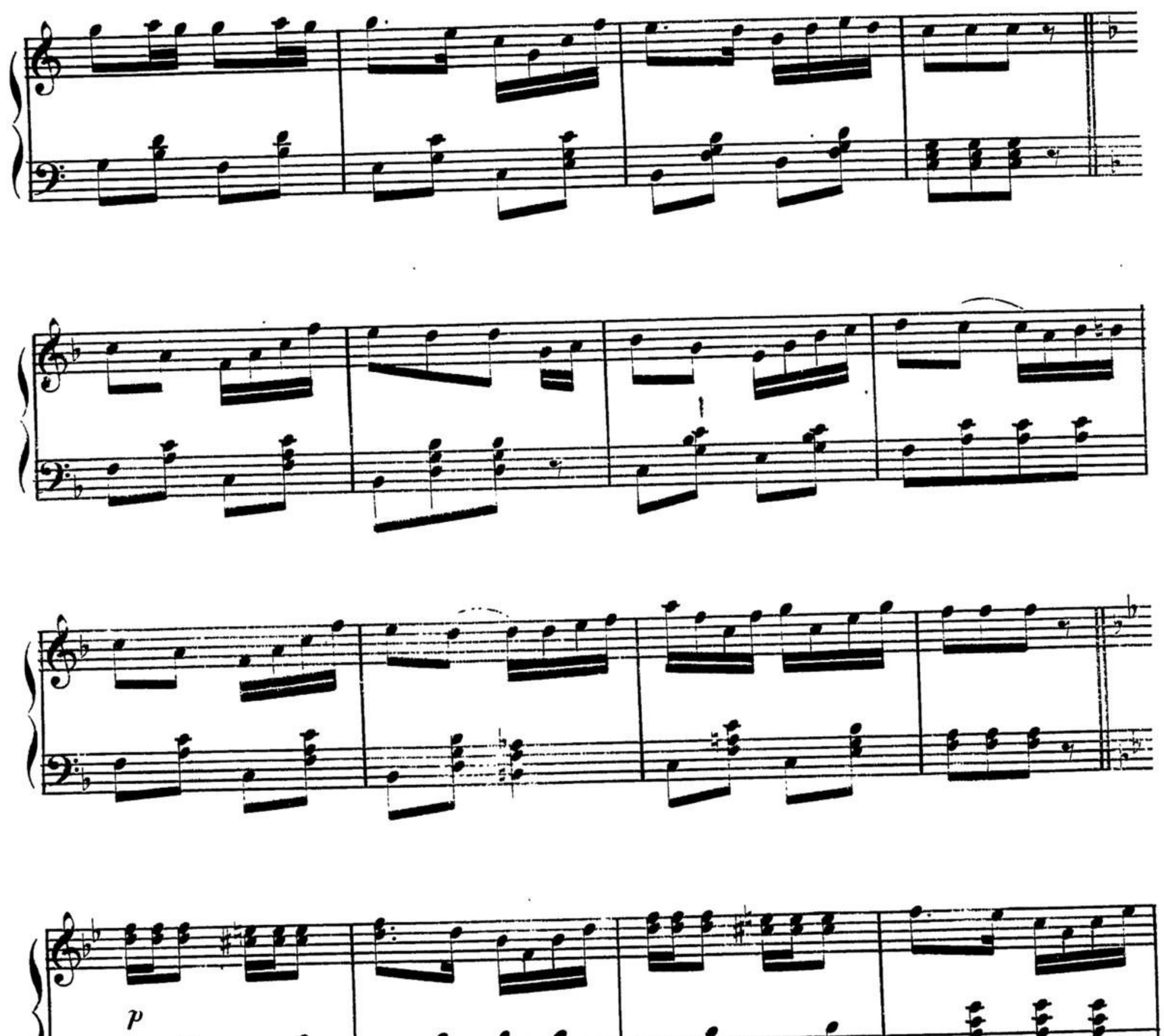

p

