10021 B'

1 ST. COPY.

2nd COPY DELIVED TO THE
NOV 10 1897
MUSIC DEPARTMENT.

THE MASONIC FUNERAL MARCH

BY

JOHN POST.

Philadelphia LEE & WALKER 922 Chestnut St.
W.H. Boner & Co, 1102 Chestnut St.

C.H. Swan

O. Ditson & Co. Boston. Chas. W Harris. N.York.

Entered according to Act of Congress in the Year 1871 by Lee & Walker in the Office of the Librarian of Congress at Washington

Masonic Funeral March

BY

JOHN POST.

Grave.

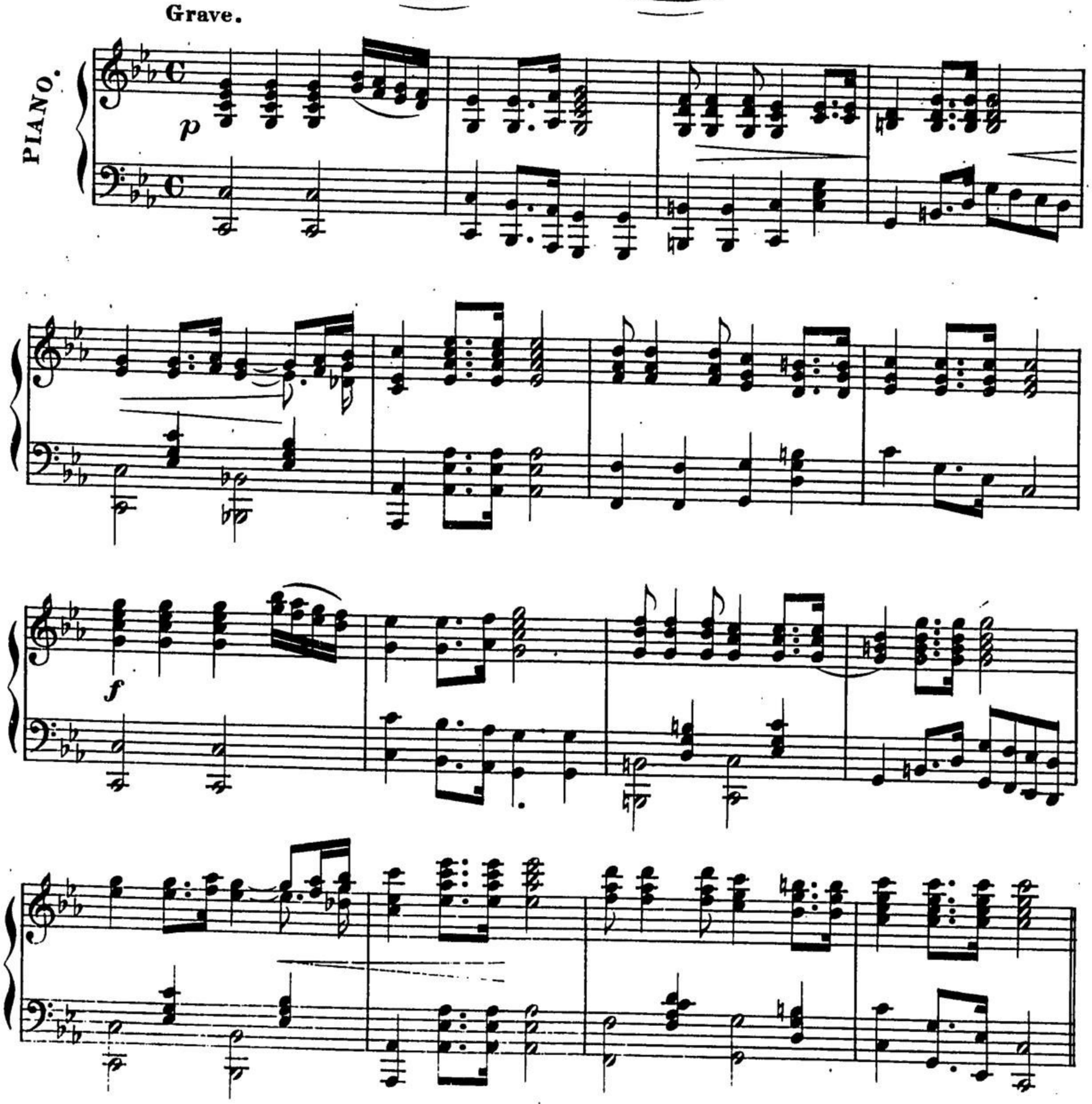

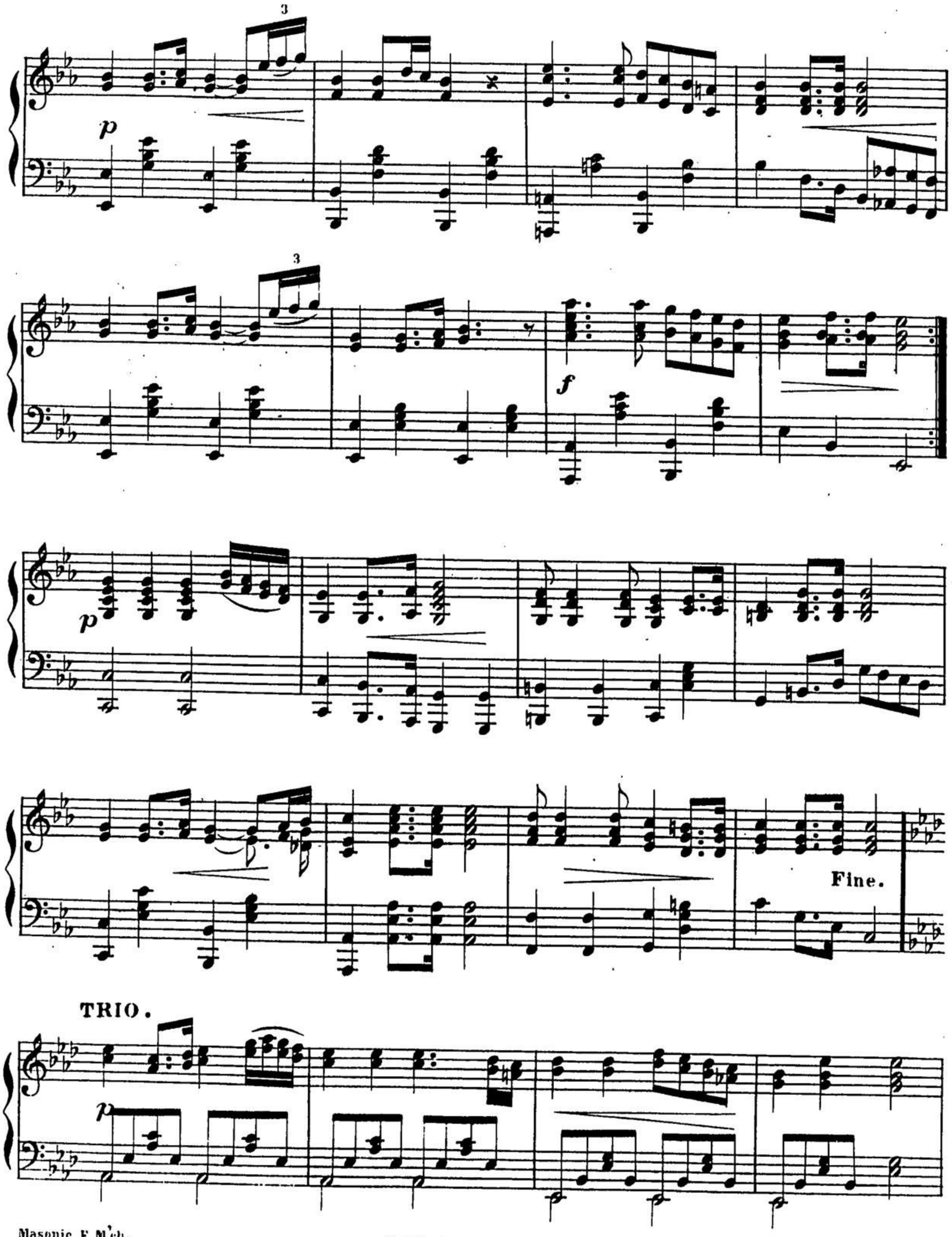
3
p
3
f
p
Fine.
TRIO.
p

f

p

f

D.C.