No 169
Dep. April 29 1850
Lee & Walker
Propers

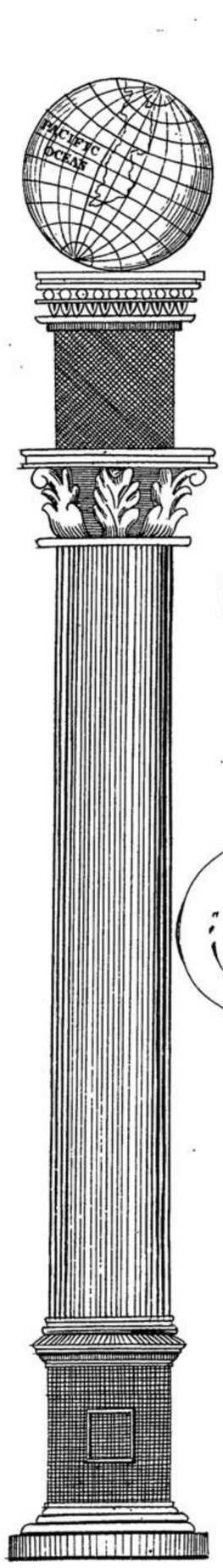



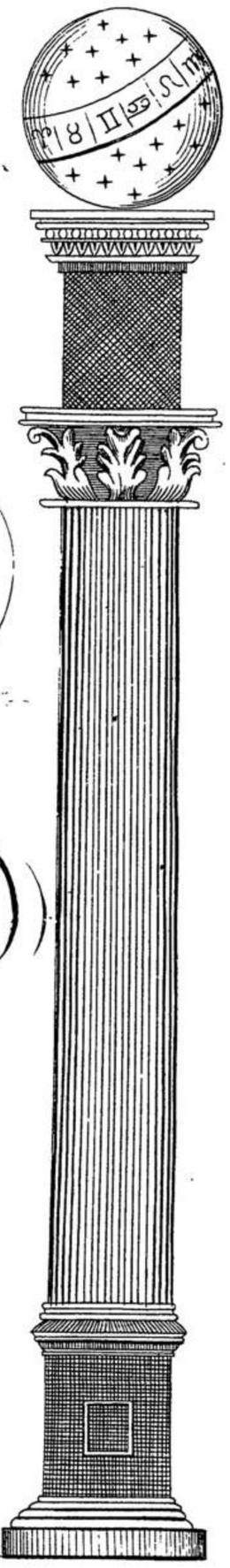

GRAND MARCH

COMPOSED ARRANGED AND DEDICATED TO THE

Grand Lodge

OF

PENNSYLVANIA

by

BRO.R W.P. CUNNINGTON.

Philadelphia LEE & WALKER *162 Chesnut St.*
Successors to George Willig.

New York Wm HALL & SON.
Baltimore GEO. WILLIGJr.

New Orleans W.T.MAYO.
Boston GEO.P.REED.

Masonic
GRAND MARCH
by
BRO.R W. P. CUNNINGTON

Entered according to act of Congress in the Year 1850 by Lee & Walker in the Clerks Office of the District Court of the Eastern District of P.a

Introduction.

Allegro Maestoso.

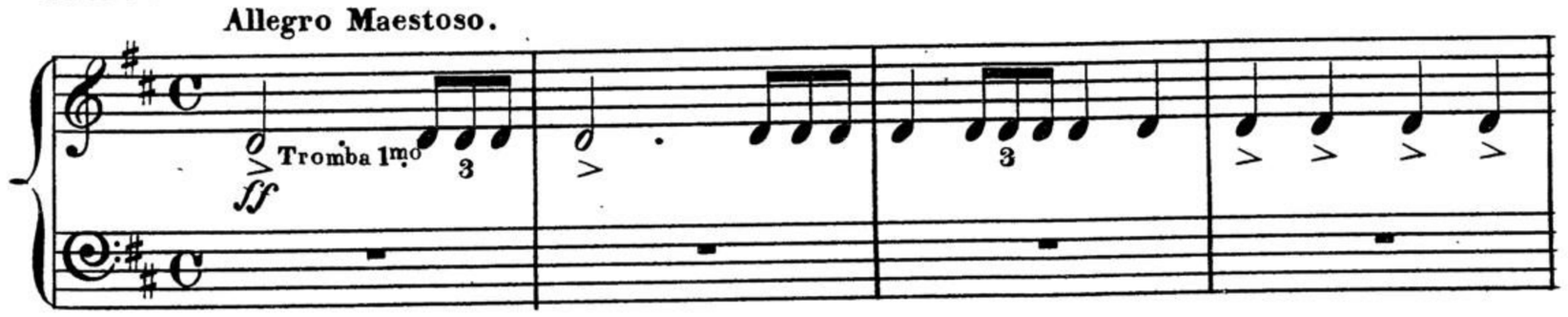

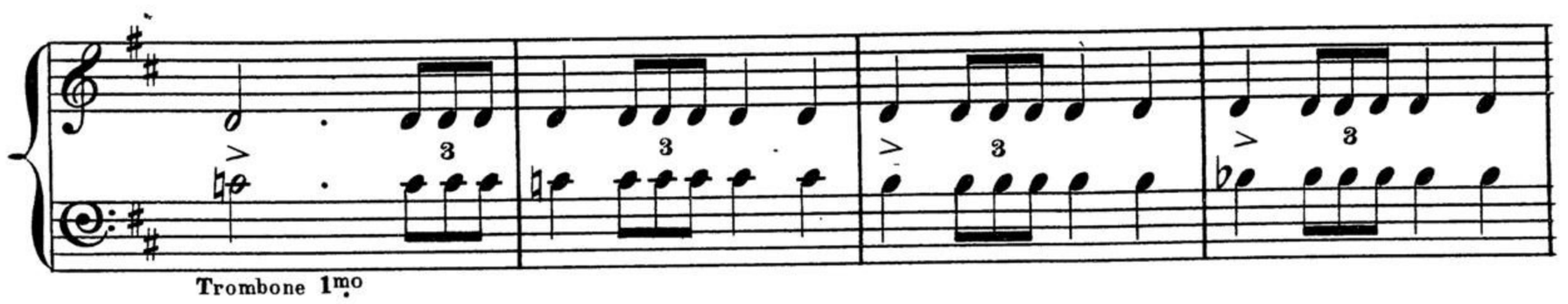

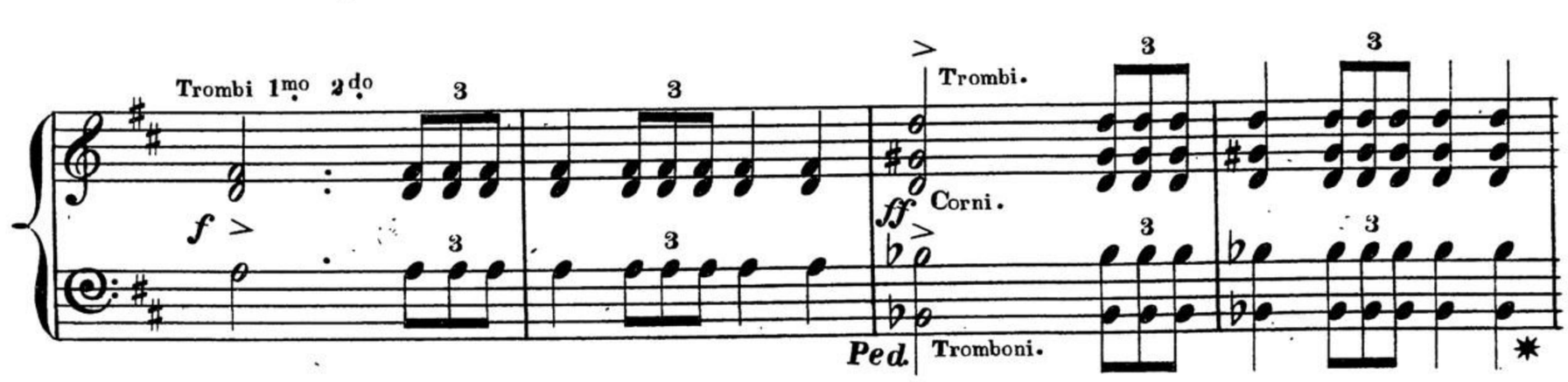

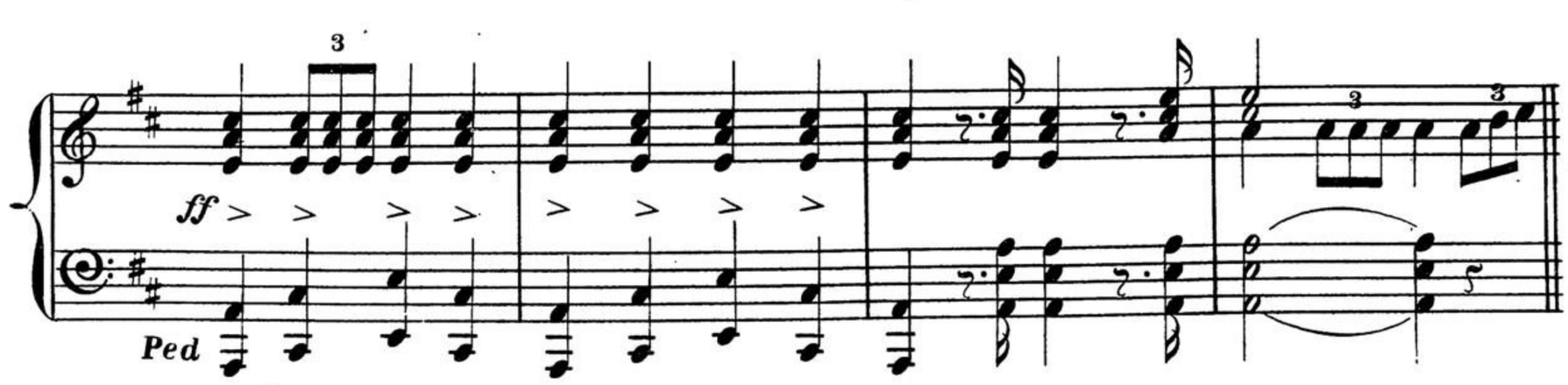

MARCIA.

f

Ped.

cres

1

2

Ped.

Ped.

ff

p

ff

ff

p

Ped.

f

p

ff

MASONIC MELODY.

Ped * *Ped* * *Ped* * *Ped*

2

Tromba.

3

ff

Ped

cres

Ped

ff

Ped

3

3

3