COPYRIGHT SECURED
1874
11861
COPY DELIVERED TO THE
MAY 11 1900
Music Department

DEDICATED TO THE
CRESCENT LODGE.
of Pittsfield, Mass.

THE MASONIC DANCERS

as Performed by

Hayner's Orchestra.
OF NORTHAMPTON, MASS.

COMPOSED BY

S. HARRISON HAYNER.

OP. 103.

5

NORTHAMPTON, MASS.
PUBLISHED BY CHRISTOPHER CLARKE.

New York.
WM. A. POND & CO.

Pittsfield Mass.
NICHOLS & ALLEN.

Entered according to Act of Congress in the Year 1874 by C. Clarke in the Office of the Librarian of Congress at Washington

THE MASONIC LANCERS.

By S. HARRISON HAYNER, OP: 103.

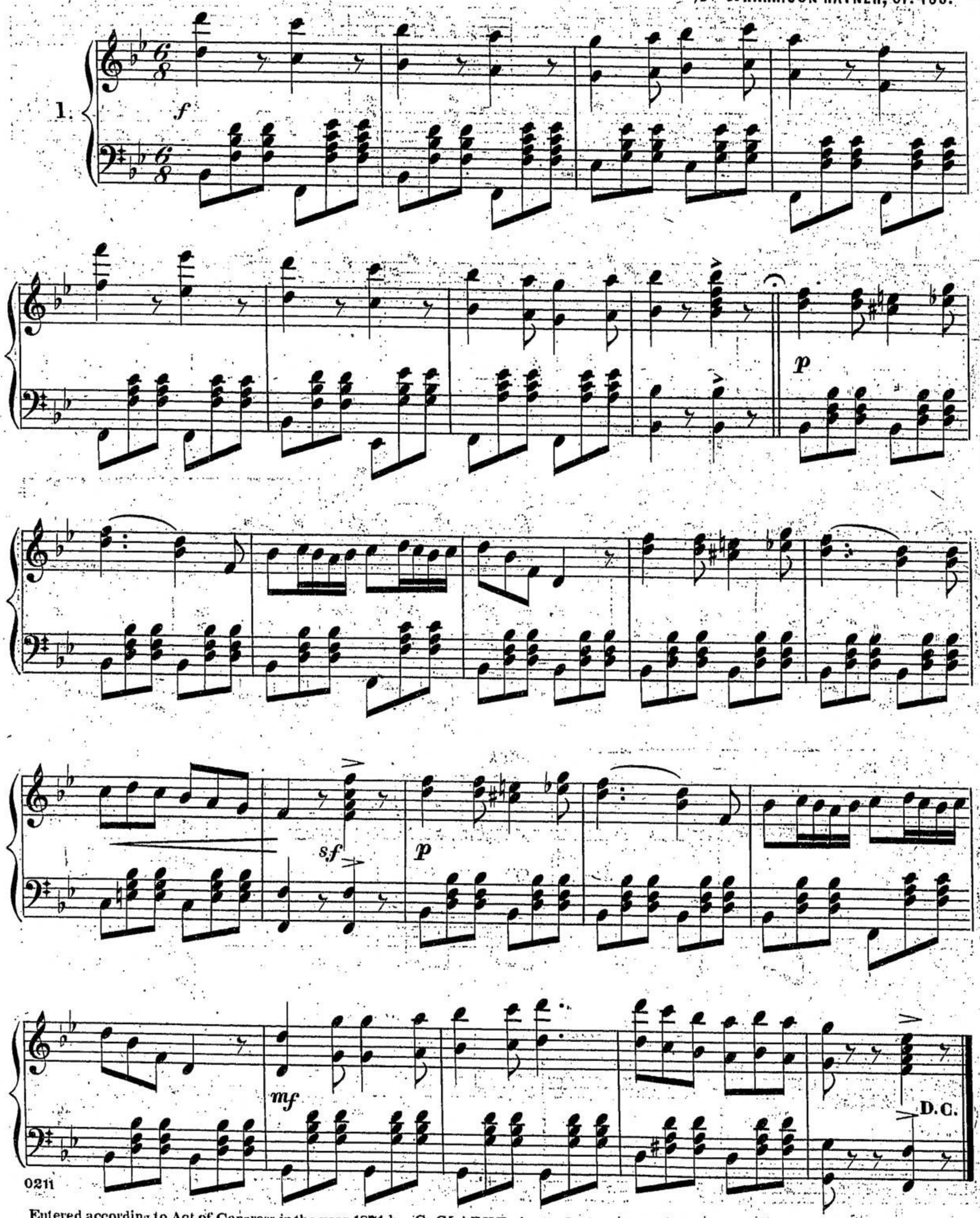

Entered according to Act of Congress in the year 1874 by C. CLARKE, in the Office of the Librarian of Congress at Washington, D.C.

2.

f

mf

1.

2.

CODA.

D.C.

ff

3.

f

p

8va

rall. - - - - *tempo.*

ff

8f

D. C.

4.

hr hr hr hr

p

hr hr

p

f *p*

f *f*

D.C.

INTRODUCTION.

5.

ff

§

p

8va

p

8va

f

ff

8va

ff

8va

D.C. §