W. L.
Department of State.
21. June 1821.

MASONIC ODE,

On the dedication of the

Grand Masonic Hall,

PHILADELPHIA

The words by

MR. W. B. TAPPAN,

Adapted to the much admired Choral Piece of STRIKE the CYMBAL

The Music arranged, and respectfully inscribed to the

GRAND LODGE

of PENNSYLVANIA by

BROTHER BENJAMIN CARR.

Also new words to

Strike the Cymbal,

Particularly calculated for

DIVINE SERVICE

Copy right secured according to law.

PHILADELPHIA

Published for B CARR.

Price 25 Cents

4

Eastern District of Pennsylvania, to wit:

BE IT REMEMBERED, that on the twenty-fourth day of October, in the forty-fifth Year of the Independance of the United States of America, A. D. 1820,—BENJAMIN CARR, of the said District, hath deposited in this office the Title of a Book, the right whereof he claims as Proprietor, in the words following, to wit:

Masonic Ode, on the dedication of the Grand Masonic Hall, Philadelphia. The Words by Mr. W. B. Tappan, adapted to the much admired Choral Piece of Strike the Cymbal. The Music arranged and respectfully inscribed to the Grand Lodge of Pennsylvania, by Brother Benjamin Carr. Also new Words to Strike the Cymbal, particularly calculated for Divine Service.

In Conformity to the Act of the Congress of the United States, intituled, "An Act for the Encouragement of Learning, by securing the Copies of Maps, Charts, and Books, to the Authors and Proprietors of such Copies, during the times therein mentioned."—And also to the Act, entituled, "An Act supplementary to an Act, entituled, "An Act for the Encouragement of Learning, by securing the Copies of Maps, Charts, and Books, to the Authors and Proprietors of such Copies during the Times therein mentioned," and extending the Benefits thereof to the Arts of designing, engraving and etching historical and other Prints."

D. CALDWELL, *Clerk of the Eastern District of Pennsylvania.*

Copy right secured.

Masonic Ode

On the Dedication of the GRAND MASONIC HALL at Philadelphia.

The Words by W.B. Tappan. — — — Music by Pucitta. — — — Arranged by B. Carr.

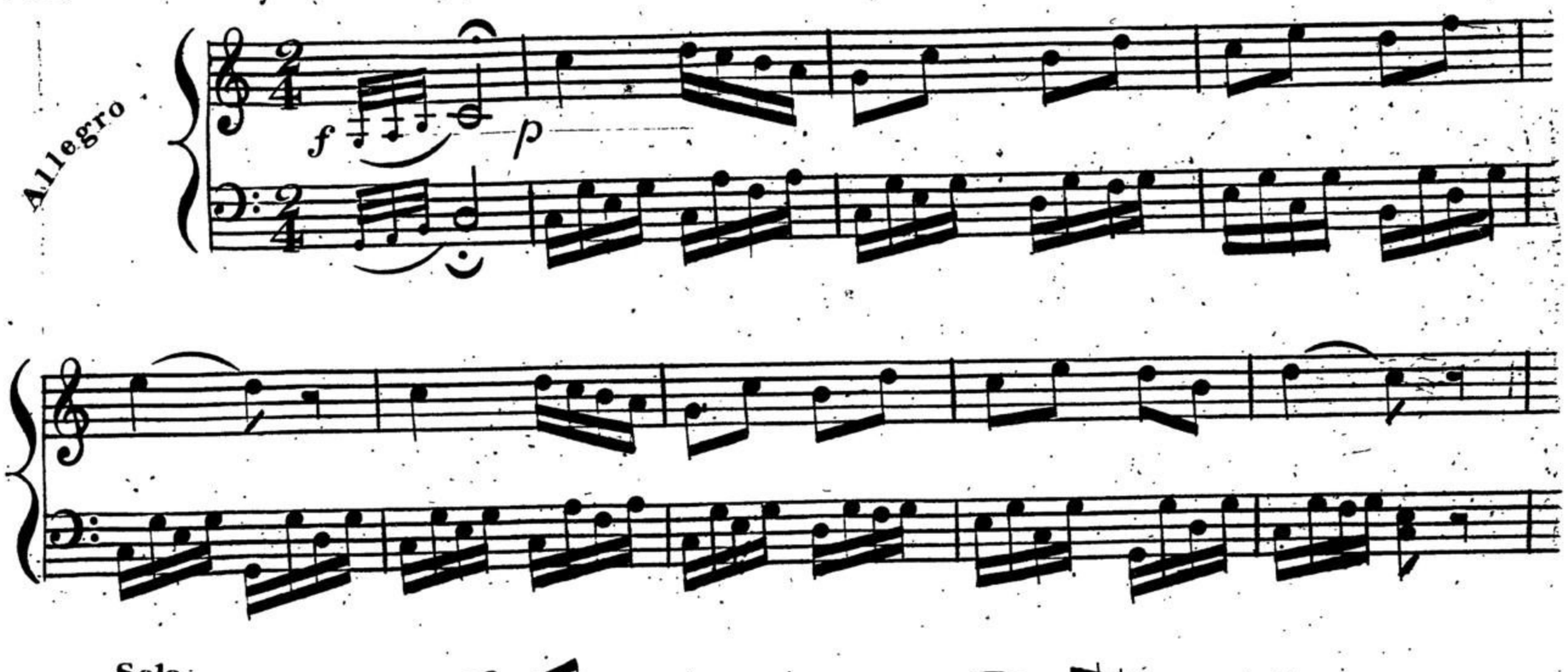

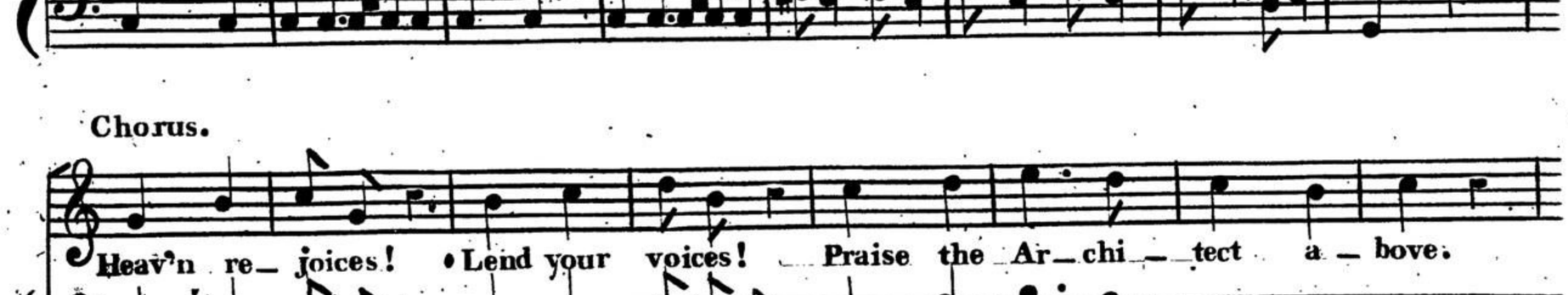

4

Solo

God of Glory, The song of vict'ry; Peans loud are e_ver thine.

Cherubs singing, Glad are bringing Off'_rings to Je_ho_vah's shrine.

Cherubs singing, Glad are bringing Off'_rings to Je_ho_vah's shrine.

Cherubs singing, Glad are bringing Off'_rings to Je_ho_vah's shrine.

8va

Solo Treble

Lo in grandeur be deck'd in splendor See the Temple proudly rises Masonry triumphant gazes

Chorus.

Where red gleaming Ru_in beaming Spread the mid_night ter_ror round

Where red gleaming Ru_in beaming* Spread the mid_night ter_ror round

Where red gleaming Ru_in beaming Spread the mid_night ter_ror round

8va

* Alluding to the Conflagration of the late Grand Hall.

Trio

Art com bining Grace en_twining Char_i_ty the cor_ner stone

Art com bining, Grace en_twining, Char_i_ty the cor_ner stone:

Art com bining, Grace en_twining, Char_i_ty the cor_ner stone:

Chorus.

Dis_cord never Can dis_sever Fab_rics rear'd on God a_lone!

Dis_cord never Can dis_sever Fab_rics rear'd on God a_lone!

Dis_cord never Can dis_sever Fab_rics rear'd on God a_lone!

Solo.

Faith and Hope our chosen stay, Love il_lumes with mystic ray: Truth and

Chorus.

Reason still com_bine Still a_dorn the hallow'd shrine Praise him

Praise him The Architect O Praise! Praise him The Architect O Praise! Ho_

Praise him The Architect O Praise! Praise him Praise him The Architect O Praise! Ho_

The Architect O Praise! The Architect O Praise! Ho_

_san_na Ho_san_na Ho_san_na.

_san_na Ho_san_na Ho_san_na.

_san_na Ho_san_na Ho_san_na.