TO

TEMPLE LODGE, No 14.

Albany, N.Y.

THE

Masonic Schottisch

WITH INTRODUCTION



Composed for the Piano Forte

BY

J. A. FOWLER.

J.C Pearson, N.Y.

Copyright 30 Cts.

New York

Published by **William Hall & Son,** *239 Broadway.*

Entered according to Act of Congress, A.D. 1853 by Wm. Hall & Son, in the Clerk's Office of the District Court of the Southern District of New York

577.

Deposited in Clerks Office So Dist N York - March 28. 1853.

MASONIC SCHOTTISCH

J. A. Fowler.

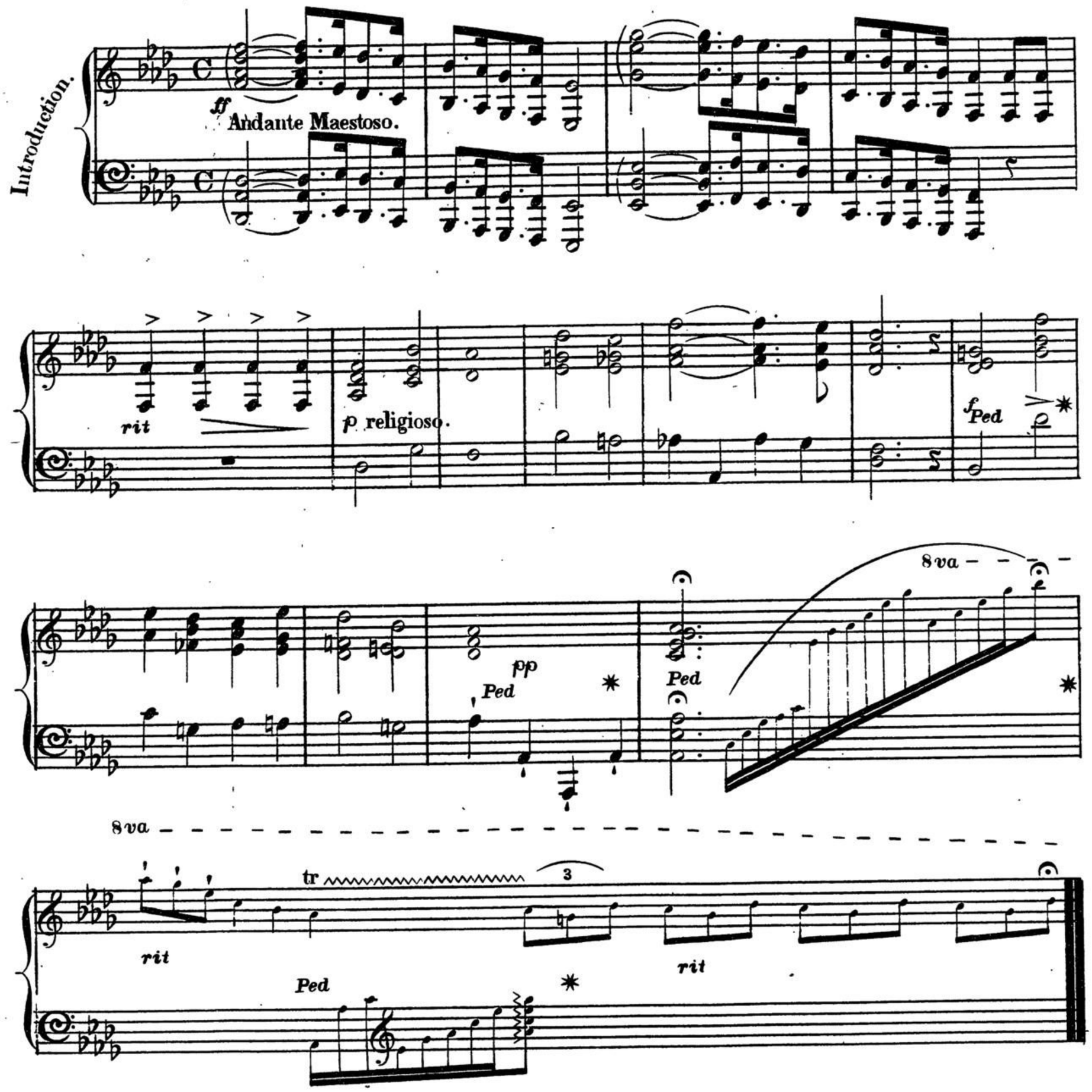

Tempo di Schottisch.

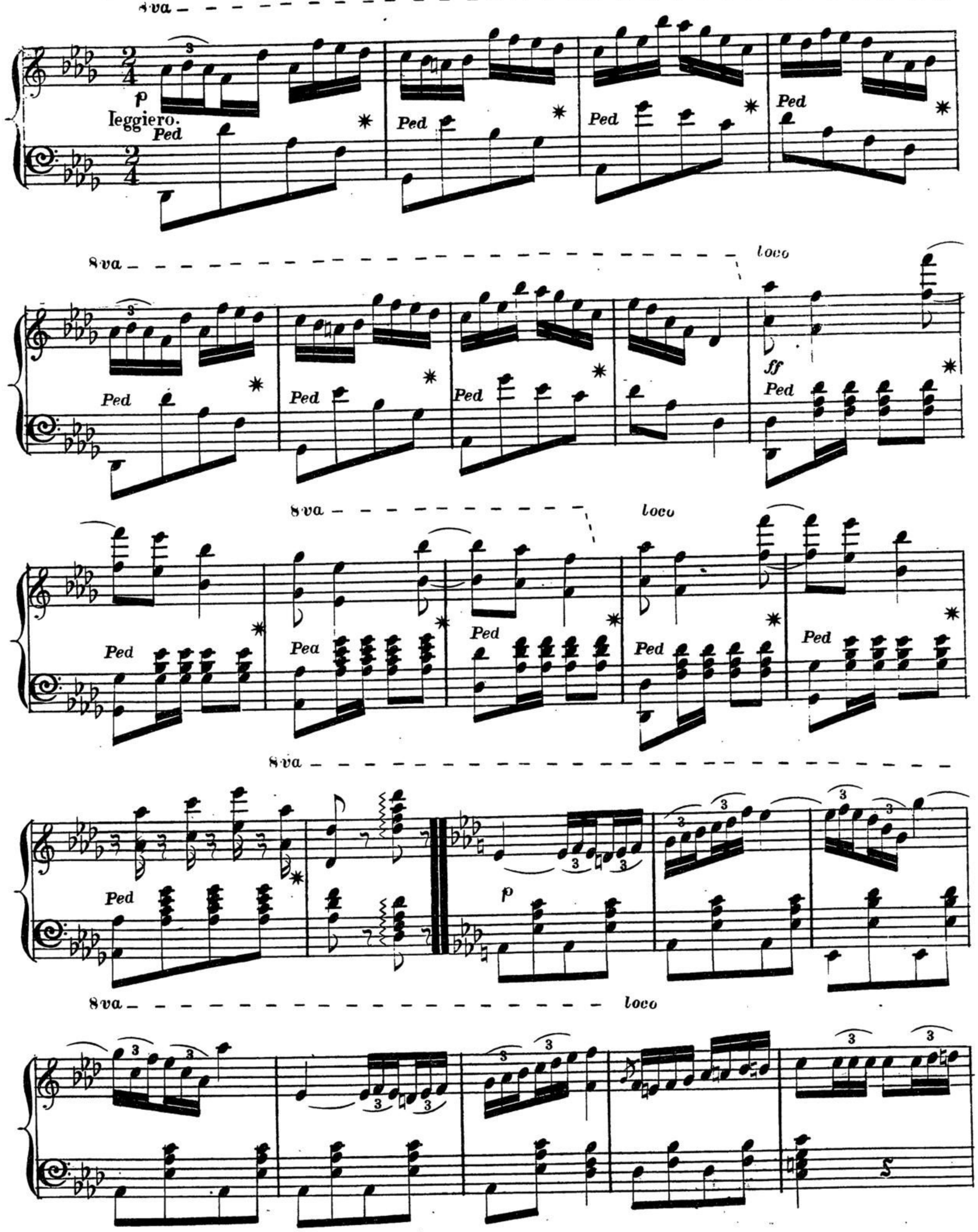

8va

8va

ff

p

Ped

8va

Ped Ped Ped Ped Ped

8va loco

Ped

ff

p

8va

ff

Ped Ped Ped

8va

p Ped Ped Ped Ped

8va

8va

Ped Ped Ped

8va

loco

8va

8va

ff

p leggiero Ped

8va

Ped * Ped * Ped * Ped * Ped *

8va loco 8va

Ped * ff Ped * Ped * Ped *

8va loco 8va loco

Ped * Ped * Ped * Ped *

rit a tempo pp rit f Ped a tempo 8va

8va loco

pp Ped 8va Ped loco ppp Ped Ped ff Fine

P