COPYRIGHT SEP 3 1879 7422

2nd COPY DELIVERED TO THE JUN 14 1900

MASONIC TEMPLE

DEDICATION



MARCH

BY **R. P. CHASE.**

AS PERFORMED BY THE MILITARY BANDS AT THE DEDICATION OF THE MASONIC TEMPLE, BELFAST, ME., JULY 4, 1879.

4

BOSTON:
White, Smith & Company.
516 Washington Street.

Entered according to Act of Congress in the Year 1879 by White, Smith & Co in the Office of the Librarian of Congress at Washington

E. H. CASKELL & CO. LITH. 61 HANOVER ST. BOSTON

ALL RIGHTS RESERVED.

MASONIC TEMPLE DEDICATION.

MARCH.

by R.P.CHASE.

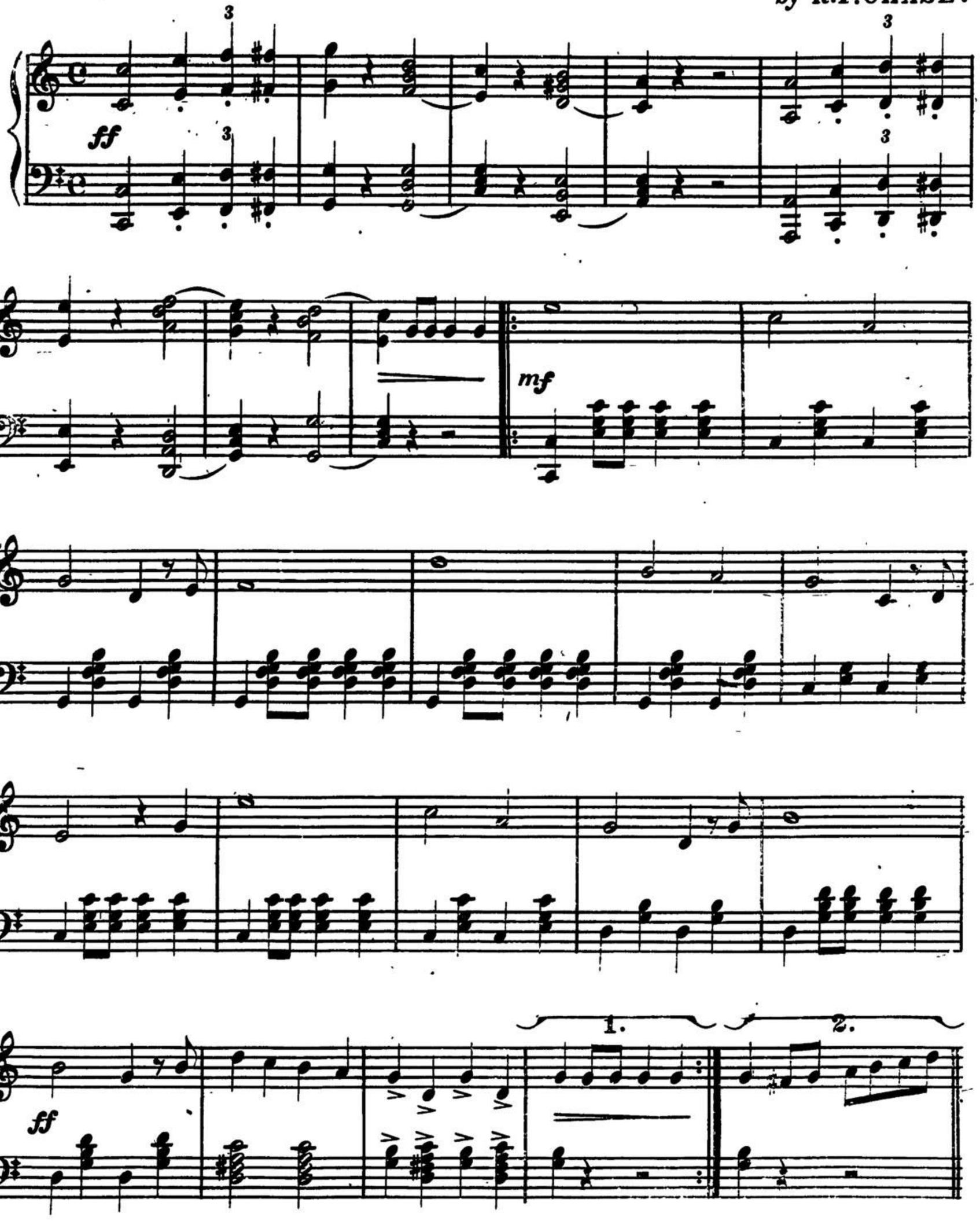

Copyright 1879 by White, Smith & Co.

ff

1. 2.

Trio.

f

p

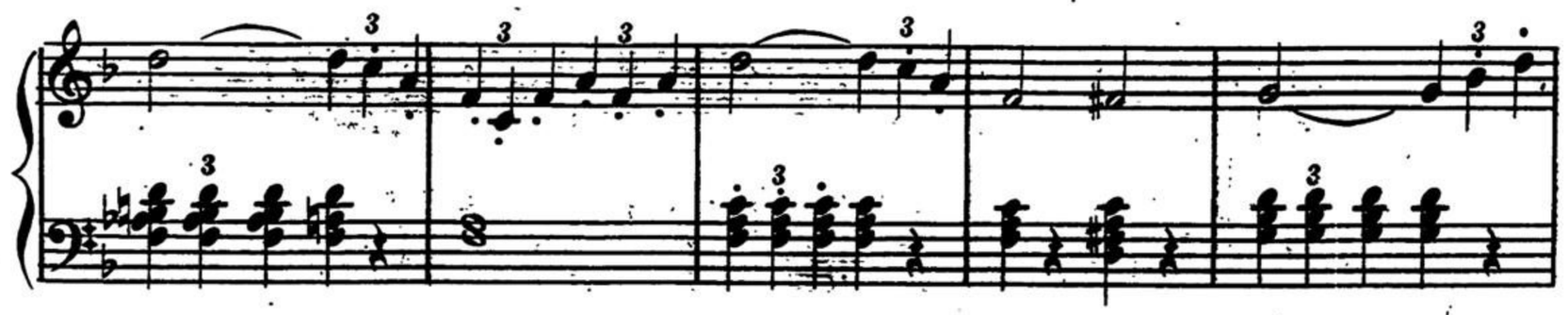

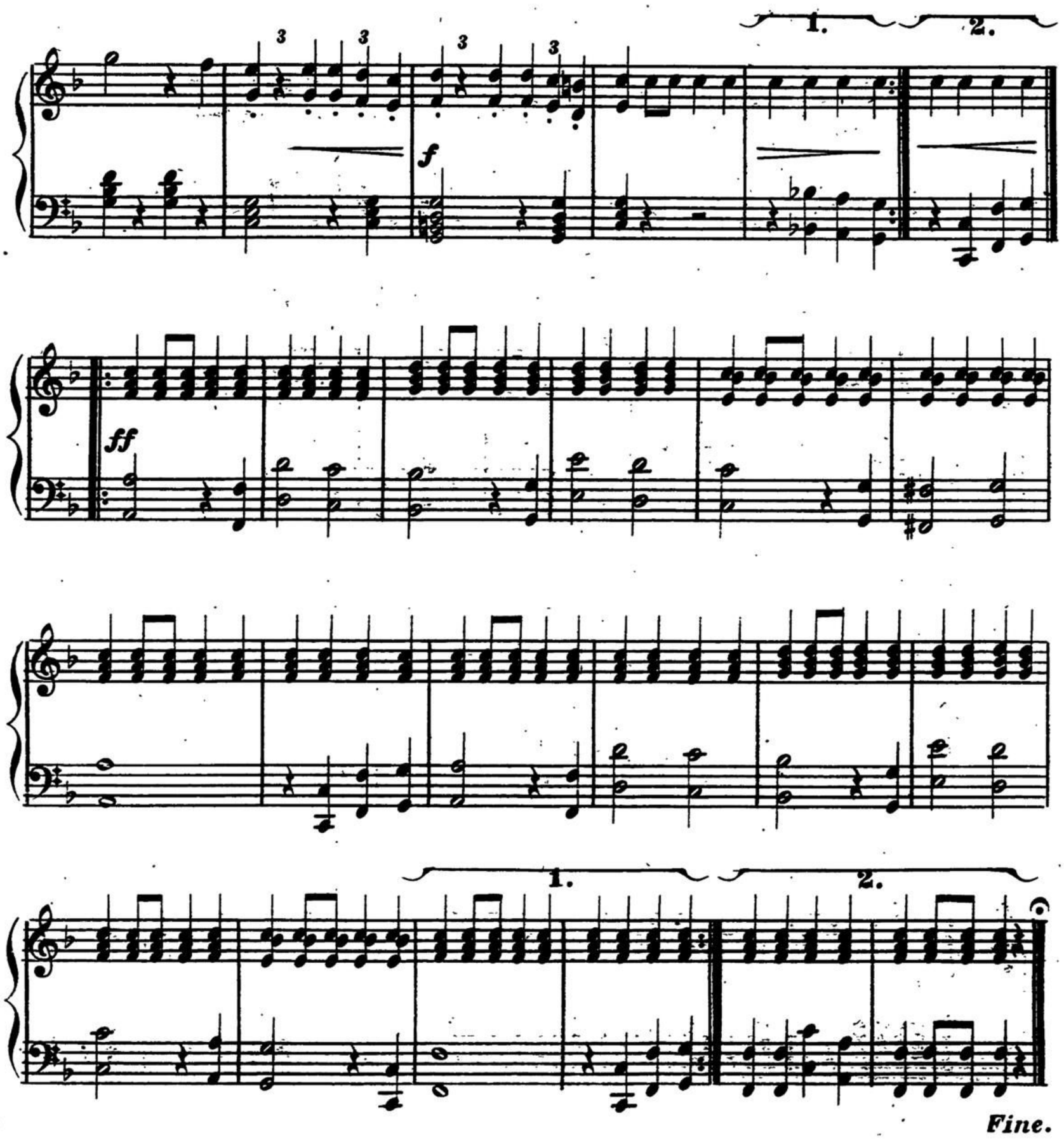

Fine.

TWO NEW MUSIC BOOKS JUST PUBLISHED.

Contents of **"THE UNIVERSAL QUARTET AND GLEE BOOK,"** for *Male Voices* by E. H. BAILEY and C. A. WHITE. It is believed that this collection will prove a most valuable one to all lovers of four-part music for Male Voices.

Absence,	*J. L. Hatton.*	101
America,		137
Beautiful Blue Danube,	*Keller.*	51
Come away,	*Schaffer.*	75
Dearest maiden, dance with me,	*Vogel.*	86
Evening Shades,	*E. H. Bailey.*	58
Frog Chorus,	*H. S. Perkins.*	27
Forsaken am I!	*Thos. Koschat.*	62
Go softly, go safely,	*(Quintette.) H. Tucker.*	18
Good-night,	*E. H. Bailey.*	106
Help drive the wedge,	*C. A. White.*	14
Hey down derry,	*A. Clifton.*	120
I love the path of the free,	*L. Marshall.*	15
I 've gathered them in,	*C. A. White.*	107
Let me dream while life shall linger,	*Wm. A. Packard.*	104
My love in the morning,	*E. H. Bailey.*	9
My home by the sea,	*E. H. Bailey.*	12
Moonlight on the lake,	*C. A. White.*	27
Merrily on we Bound,	*L. Marshall.*	22
Old Granger John,	*C. A. White.*	4
On to the charge	*J. Heine.*	43
Over the River we glide,	*E. H. Bailey.*	47
O yes, O yes,	*Negro Melody.*	66
On, to the field to glory,	*Donizetti.*	112
Rest, Soldier, Rest,	*C. A. White.*	70
Sleepest thou, Still mine own,	*D. F. Hodges.*	8
Soldier's Farewell,	*J. Kinkell.*	11
Sweet and low,	*Barnby.*	67
Stars of the Summer Night,	*Berthold.*	110
The Blue Bells of Scotland,	*Scotch Air.*	7
The harp that once through Tara's Halls,	*T. Moore.*	21
The fisherman.	*(Trio.) From "O Pescator."*	30
There's one that I love dearly,	*Kucken.*	82
The Star-Spangled Banner,	*Key.*	40
The old oaken Bucket,	*Woodworth.*	49
The flag without a stain,	*C. A. White.*	57
The two Brothers,	*W. W. Clark.*	60
Those evening Bells,	*Solon Wilder.*	68
The Cobbler and the Crow,	*A. Brooks.*	63
'Tis the last rose of Summer,	*(Quintette.) T. Moore.*	64
The Two Roses,	*Werner.*	65
The Old Kitchen Clock,	*C. A. White.*	81
Three Chaffers,	*Trulhn.*	84
The stars are with the voyagers,	*W. Macfarren.*	102
The Windlass Song,	*W. Macfarren.*	93
The Fortune Teller,	*E. H. Bailey.*	118
The old clock's Warning,	*H. Sanders.*	124
The sleep of the brave,	*E. H. Bailey.*	126
The Bugle Horn,	*C. Caw.*	128
Up with your anchors, Boys,	*C. A. White.*	98
When Breezes are Soft,	*E. H. Bailey.*	3
Where the rippling waters flow,	*C. A. White.*	38
Whither,	*E. H. Bailey.*	42
Welcome to-night,	*C. Caw.*	46
When starry eyes look on the Sea,	*(Quintette.) H. Tucker.*	78
Ye Shepherds tell me,	*Mazznghi.*	34

SACRED MUSIC.

America,		137
Abide with me,	*E. H. Bailey.*	138
God in mercy Hear our prayer,	*C. A. White.*	134
Gates Ajar,	*H. Sanders.*	140
Nearer, my God, to Thee,	*Scotch Air.*	132
Old Hundred,		142
Pleyel's Hymn,	*Pleyel.*	136
Requiescat in Pace,	*H. Sanders.*	143
The two Angels,	*Blumenthal.*	133
The Lord is my Shepherd,	*E. H. Bailey.*	142

Contents of **"GRADED ANTHEMS,"** by D. F. HODGES. To the great army of choristers and choir-singers, it is believed this work will prove new, attractive and practical for all occasions.

Abide with me,	27
Angels bring us great joy,	104
Blessed is he that considereth the poor,	67
Cast your bread upon the waters,	12
Cantate Domino,	134
Christ will come again,	36
Christmas Anthem,	39
Earth far away,	135
Farther on,	137
Glory to God on high,	145-150
Glory to God,	28
Guide us, O Saviour,	118
Guide me, O thou great Jehovah,	124
He that goeth forth and weepeth,	44
He leadeth me,	49
Holy Father, we adore thee,	78
Holy Ghost, with power divine,	121
How blest the righteous,	129
He giveth his beloved sleep,	136
Hallelujah to the Father,	151-159
I will love thee, O Lord,	46
Jerusalem the Golden,	84
Just as I am,	111
Know ye the Lord is God,	97
Let not your heart be troubled,	59
Lord, thou hast been our dwelling-place,	134
No night in heaven,	14
Nearer, my God, to Thee,	87
O sing praises,	3
O how lovely is Zion,	18
Open ye the gates,	33
O Holy Night,	70
O love the Lord,	75
Praise ye the Lord,	7
Praise Jehovah,	80
Prayer for peace,	137
Rest in the Lord,	5
Rejoice in the Lord,	22
Remember me,	102
Responses, No. 1, 2, and 3,	139
Responses, No. 4,	140
Safely through another week,	132
Song of the Redeemed,	149
Softly now the light of day,	42
Tarry with me. No. 1,	16
Tarry with me. No. 2,	26
They shall not hunger,	19
The Lord is in his holy Temple,	30
The Lord is in his holy Temple. No. 2,	96
Trust in God's care,	65
The Prince of Peace,	88
The River of Life,	92
The sun shall no more go down,	126
The other world,	135
There is an hour of peaceful rest,	135
Unto Thee, O Lord,	116
What shall I render?	52
Who is like our God?	54
When is the time to die?	108
With joy we hail the sacred day,	112

Specimen copy of either book sent post-paid on receipt of **PRICE, 75 CTS.,** by the publishers.

WHITE, SMITH CO., 516 Washington St., Boston.