MASONIC WELCOME MARCH.

3-OCT30
Copy 1973



COMPOSED BY

R. P. STUDLEY & CO. LITH. COR. MAIN & OLIVE ST. STL.

A. Hoffmann,

Published by COMPTON & DOAN 204 N. Fifth St.

ST. LOUIS.

MASONIC WELCOME MARCH.

Composed by A. Hoffmann.

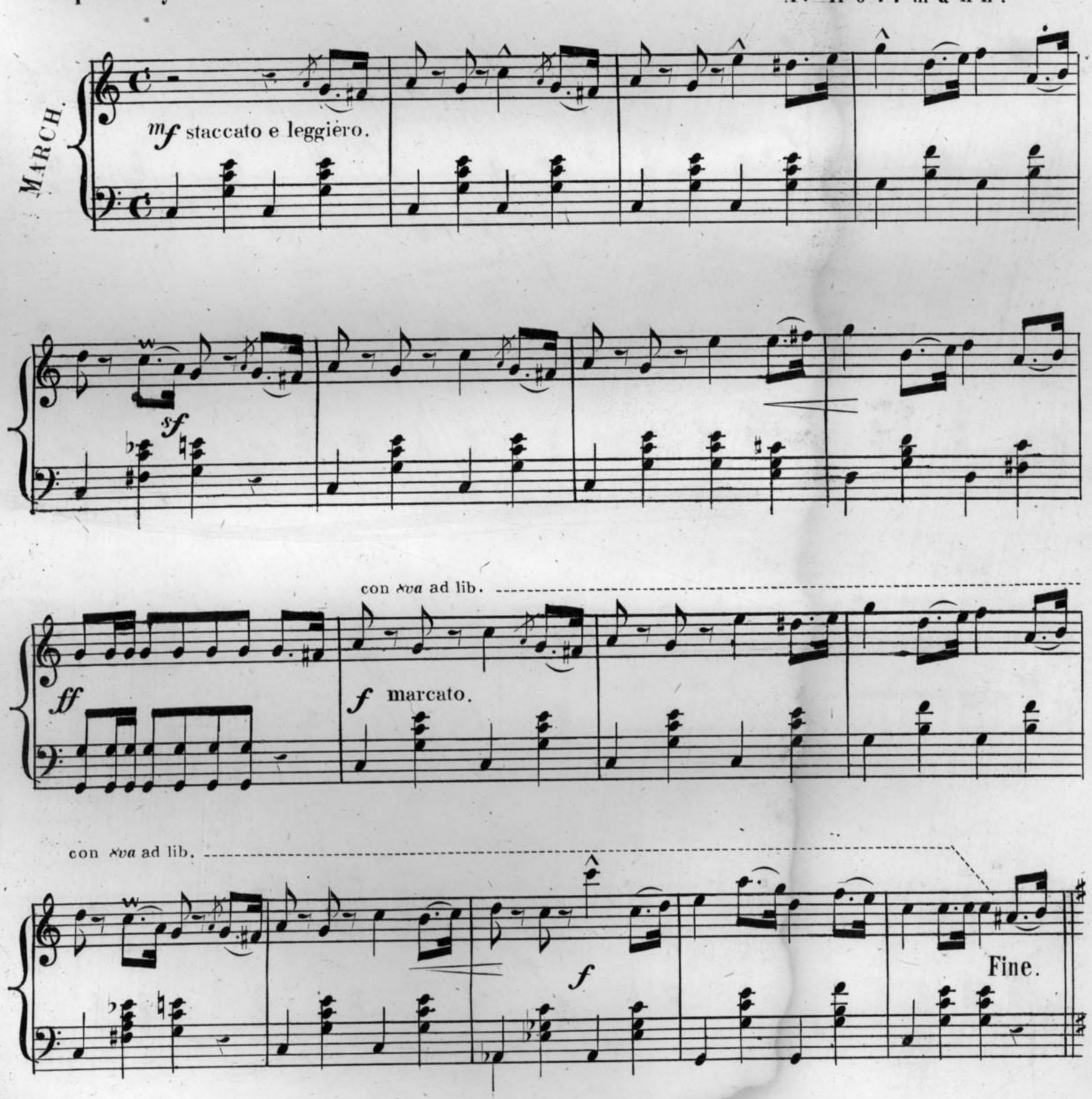

546=3

Entered according to act of Congress A.D 1868 by Compton & Doan in the Clerk's Office of the Eastern District Court of Mo:

p graz.

dol.

marcato il basso.

f

mf

sf

con *8va* ad lib.

ff

f marcato.

con *8va* ad lib.

f

TRIO.

p espress.

f marcato il basso.

p

marcato e con fuoco.

ff

p dolce.

1. 2.

March D.C.al Fine