1ST.COPY.

NOV 4 1937
MUSIC DIVISION

De Molay Grand March



W. F. Walker Engr.

E. Bierstadts Photo plate Printing

As performed by GILMORE'S BAND. ON THE EXCURSION TO NANTUCKET. June 26. 1871.

And dedicated to the

Sir Knights of De Molay Commandery.

4

Boston, G. D. Russell & Company
126 Tremont St.

Entered according to act of Congress in the year 1871 by G.D. Russell & Company in the office of the Librarian of Congress at Washington

DE MOLAY GRAND MARCH

Arranged by

LEONARD JENNEVEIN.

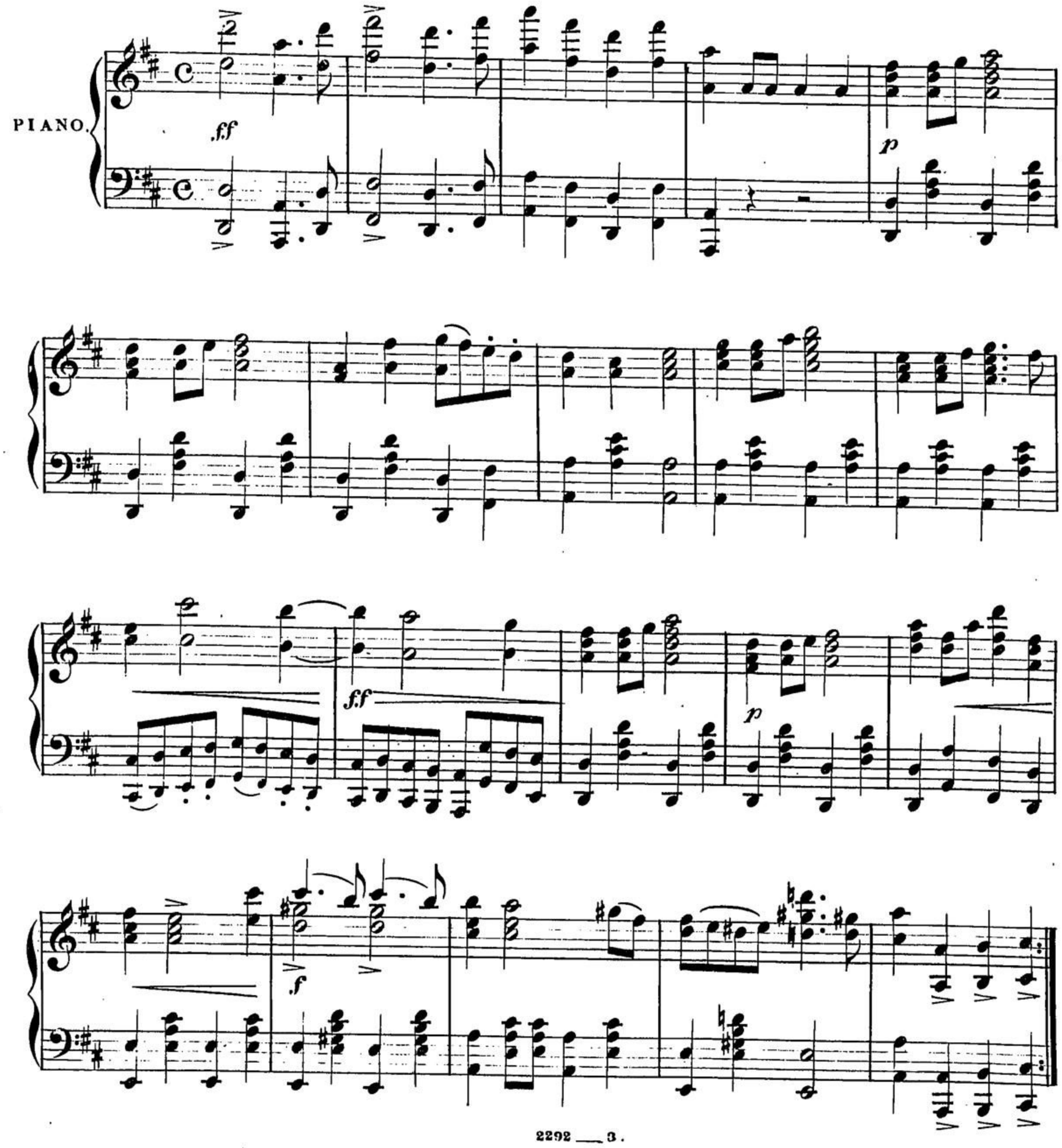

ff

p

ff

p

hr hr

hr hr

p

ff

FINE

la melodia ben marcato.

TRIO.

- - cen - - - - - - do.

D.C. al FINE.