266 P.L.

2nd COPY DELIVERED TO THE
MAY 16 1900
Music Department

To Eminent Sir GEORGE F. LODER, and Sir Knights of
MONROE COMMANDERY, No. 12, K. T.

# "OLD MONROE"



First Performed

AT THE

IVANHOE

COMMANDERY

Reception

AND

BALL.

Monday Evening,

*Feb. 4, 1884,*

AT

Madison Square

Garden,

NEW YORK.

# KNIGHTS TEMPLAR POLKA.

BY

## MARGIE E. SANDERSON.



NEW YORK.

HITCHCOCK'S MUSIC STORE

166 NASSAU ST. "Sun Building" opposite the City Hall

COPYRIGHT, 1884, BY B. W. HITCHCOCK.

# 2 "OLD MONROE" KNIGHTS TEMPLAR POLKA.

COMPOSED BY MARCIE E. SANDERSON.

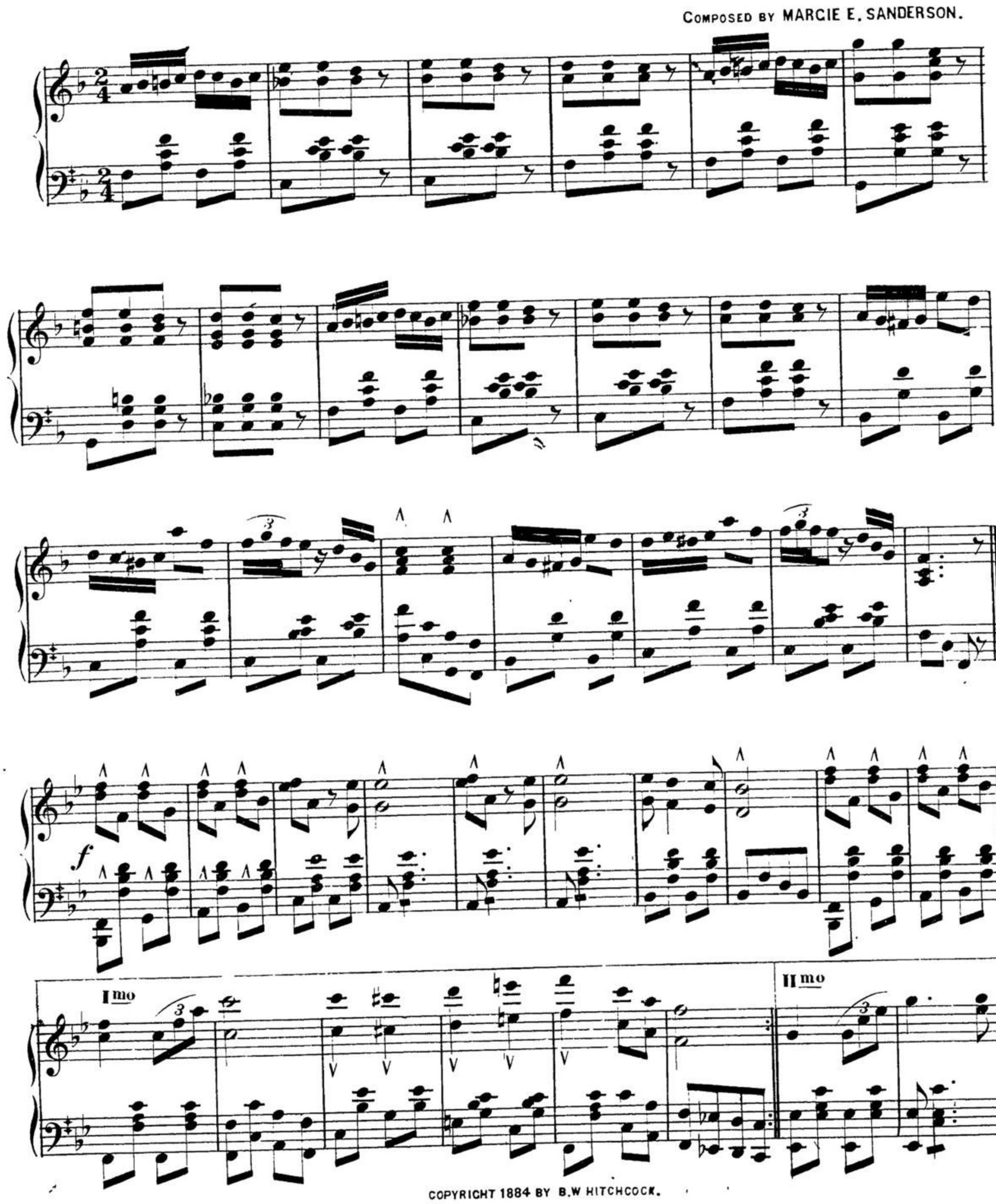


COPYRIGHT 1884 BY B.W HITCHCOCK.

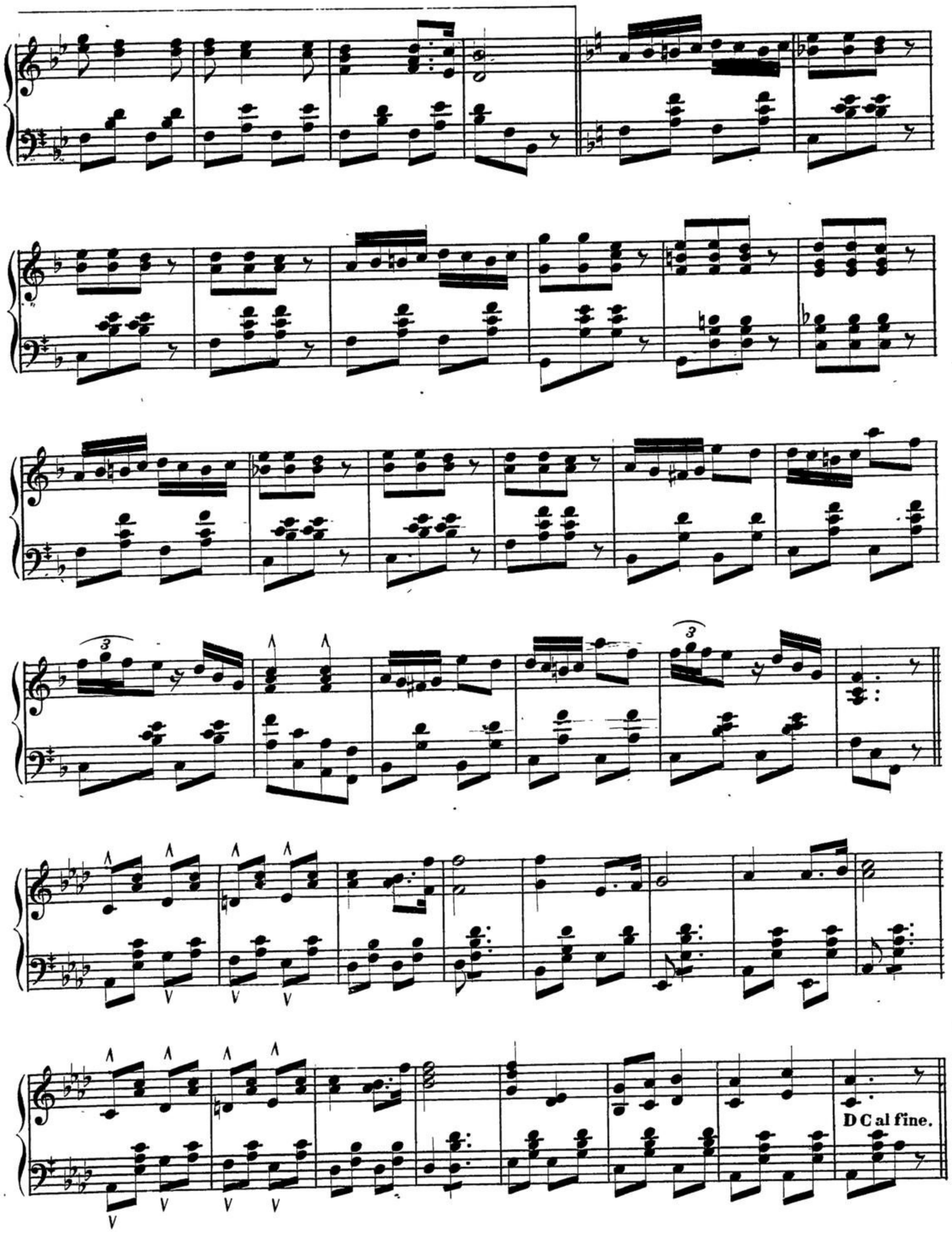
D C al fine.