ROYAL ARCH WALTZES.

THE

BY

HARRY N. SAWYER.

NEW-YORK:
S. T. GORDON & SON.
13 EAST 14TH ST.

Copyright 1879 by S. T. Gordon & Son.

6820

THE ROYAL ARCH WALTZES.

BY

HARRY W. SAWYER.

NEW-YORK:
S. T. GORDON & SON.
13 EAST 14TH ST.

To my Sister.

"ROYAL ARCH."

WALTZES.

H. N. SAWYER Op. 49.

INTRODUCTION.

Andante.

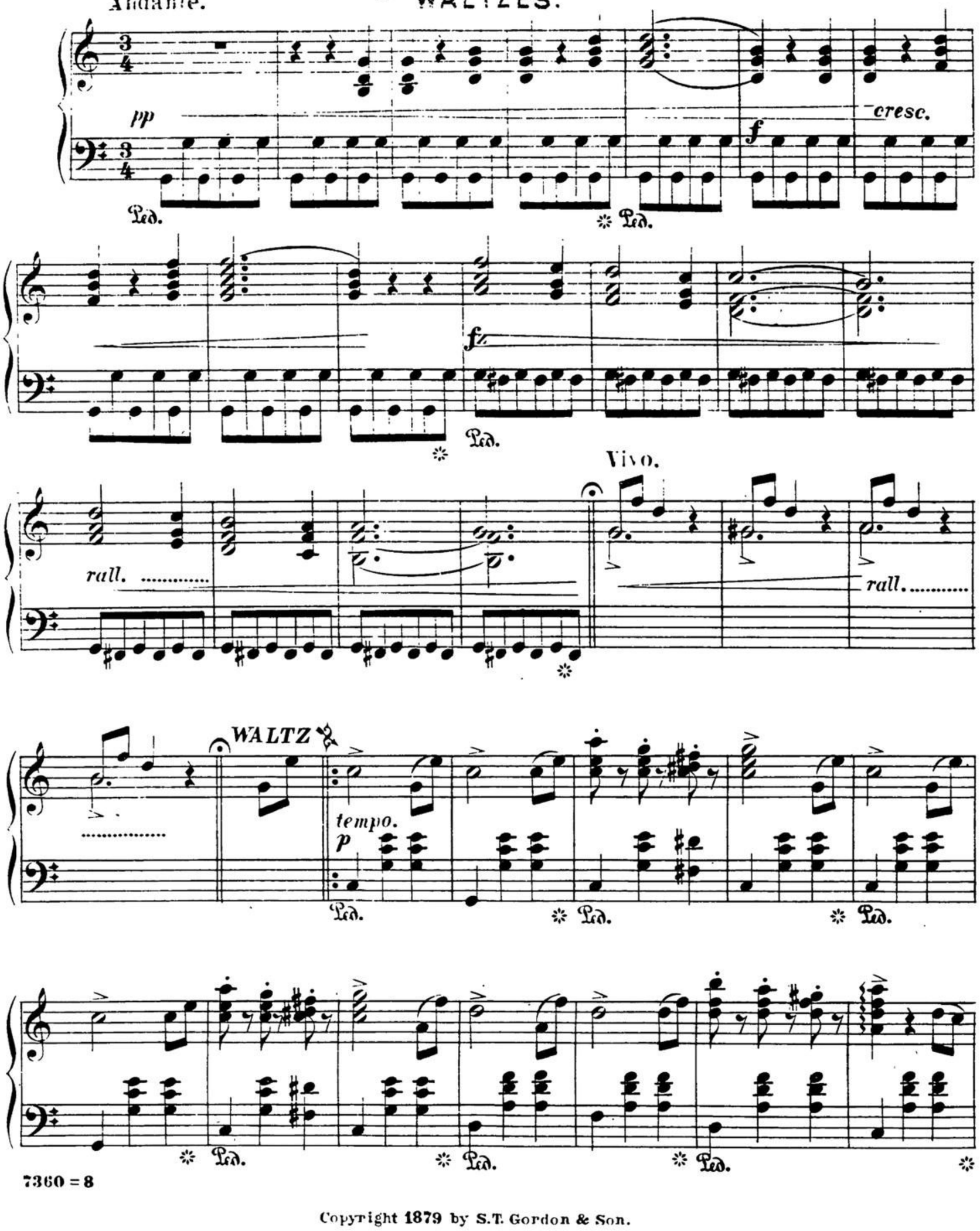

7360 = 8

Copyright 1879 by S.T. Gordon & Son.

stacc.

Ped. * Ped. * Ped. * Ped.

Ped. * Ped. * Ped. * Ped.

f f f f

Fine.

Ped. * Ped. * Ped.

fz fz fz p

Ped. * Ped. * Ped.

1. f

Ped. * Ped. * Ped.

2.

fz

Ped. ✻ Ped. ✻ Ped.

Misterioso.

p

✻

D. S. al Fine.

dolce.

2.

fz *fz* *f* *p*

Ped. ✻ Ped. ✻ Ped. ✻ Ped. ✻ Ped.

fz

Ped. ✻ Ped. ✻ Ped. ✻

1. 8

f

Ped. ✻ Ped. ✻

2.

fz

Ped. ✻ Ped. ✻

3.

Marcato la Melodia.

fz *fz* *fz* *p* *p sosten*

Ped. * Ped. * Ped. * Ped. * Ped. *

fz fz fz

Ped. Ped. Ped. Ped.

fz p

Ped. Ped. Ped.

fz fz fz

Ped. Ped. Ped.

fz

Ped. Ped.

fz

Ped. Ped. Ped.

1. 2.

4.

Cantabile.

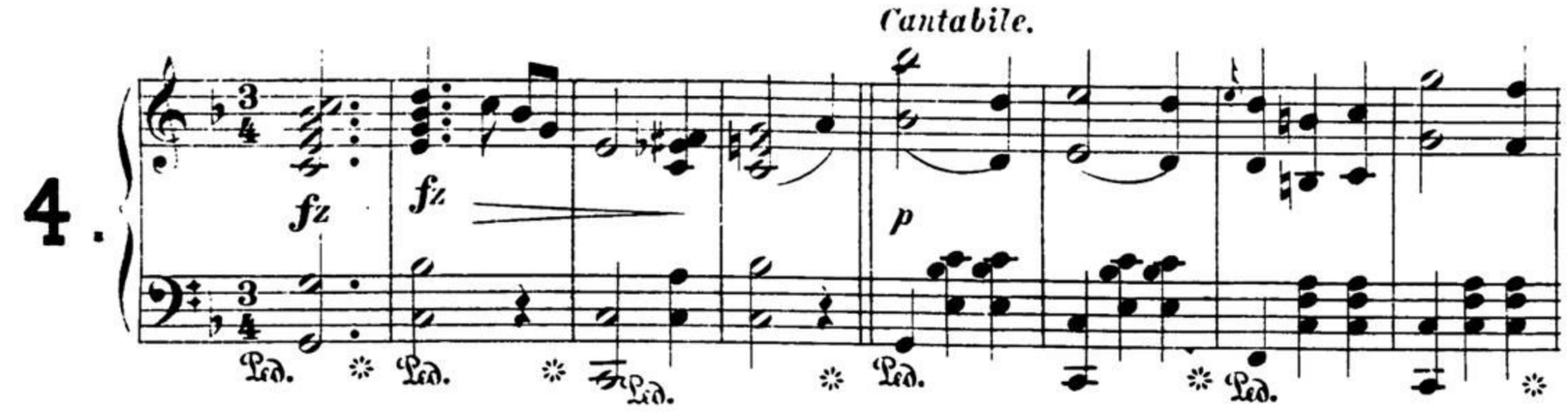
fz
fz
p
Ped.
Ped.
Ped.
Ped.
Ped.

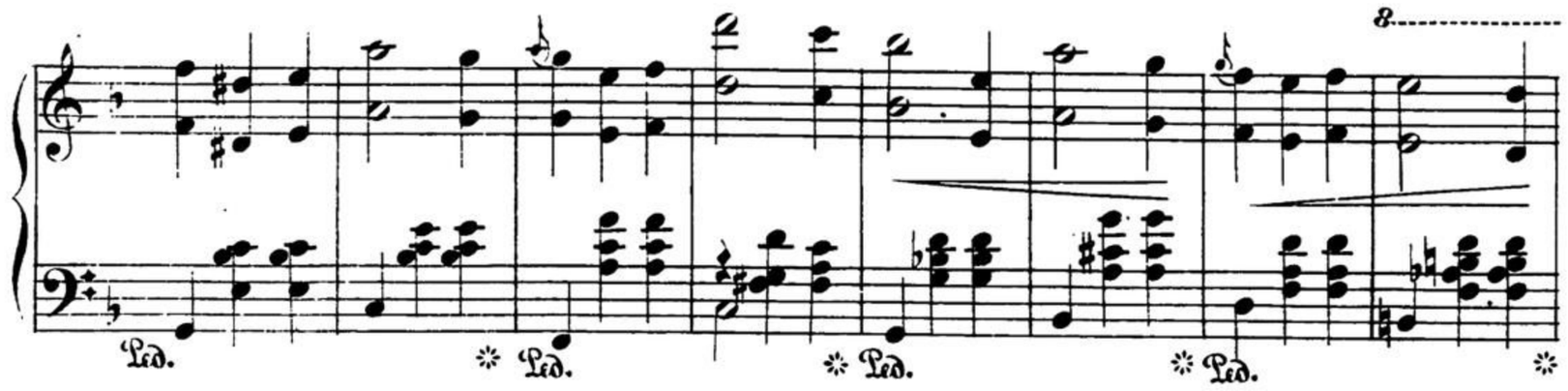
8
Ped.
Ped.
Ped.
Ped.

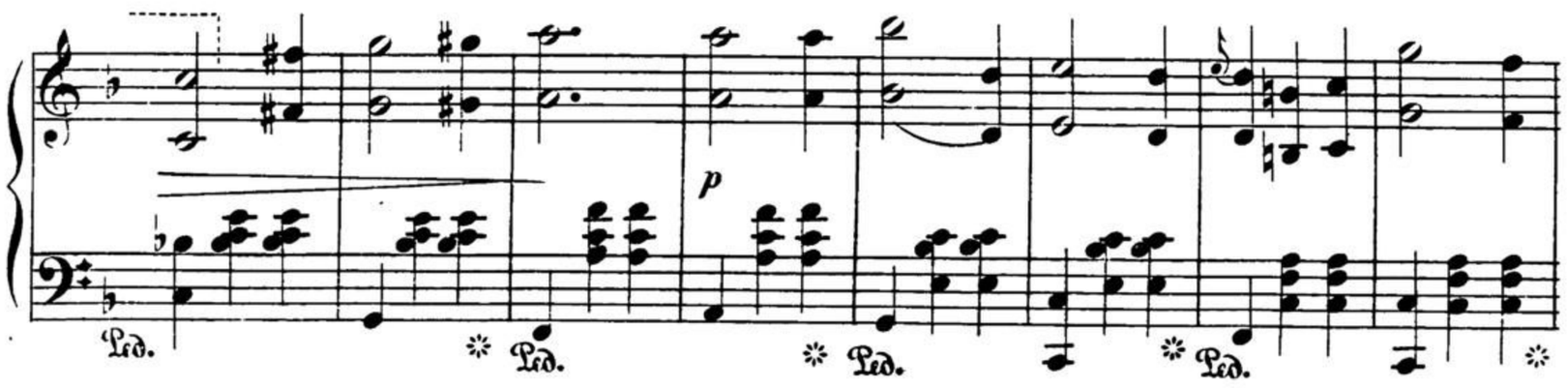
p
Ped.
Ped.
Ped.
Ped.

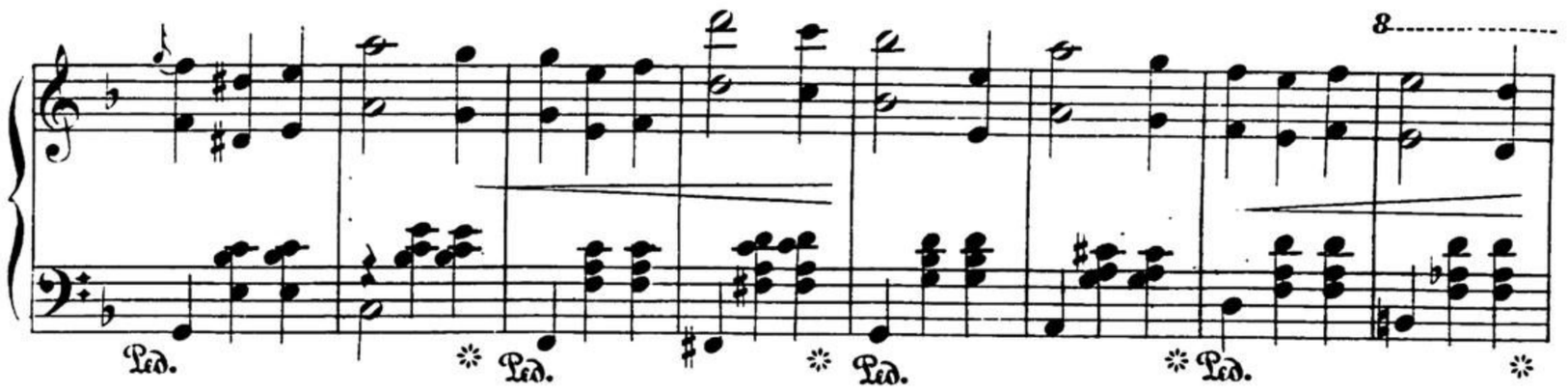
8
Ped.
Ped.
Ped.
Ped.

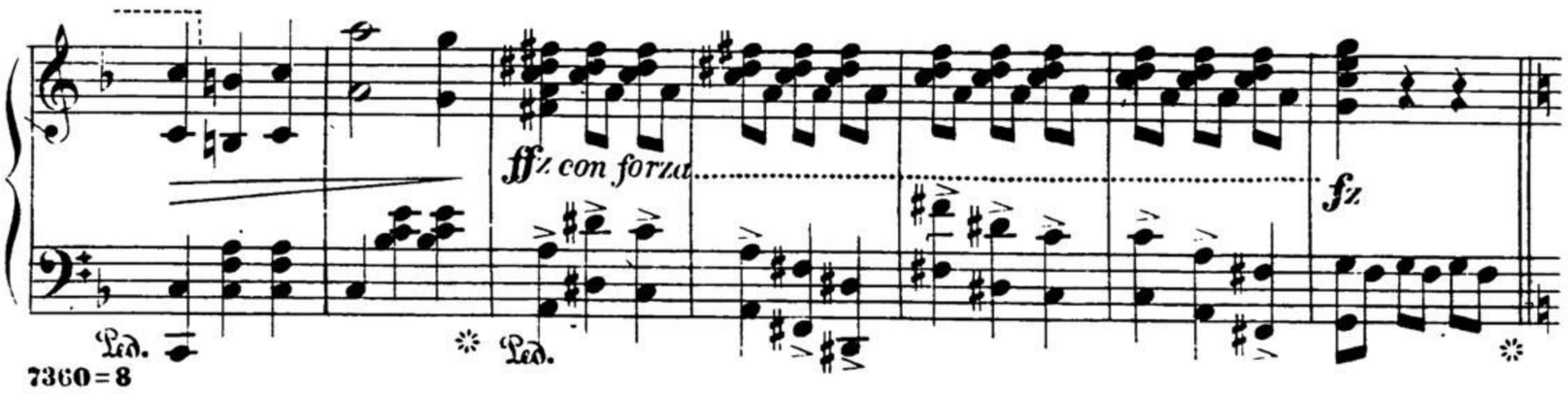
fffz con forza
fz
Ped.
Ped.

p stacc. pp Ped.

f p p

p

Ped. Ped. Ped.

Ped. Ped. Ped. Ped. Ped.

Ped. Ped. Ped. Ped.

Ped. Ped. Ped.

fz cresc. fz a poco fz

Ped. Ped. Ped. Ped.

ff ff fz

Ped.

fz fz fz

Ped.

fz f

Ped. Ped. Ped.

VALUABLE MUSICAL WORKS

PUBLISHED BY

S. T. GORDON & SON, 13 East 14th Street, near Fifth Avenue.

	Retail.
PIANO-FORTE METHODS.	
ASCHER's Modern Pianist	$1 00
BECK & LAWTON's Piano Method	1 00
BELLAK's Piano Method. New Edition. Paper	75
do. do. do. Bds.	1 00
BERTINI's. do. Complete	3 00
do. do. Abridged	2 50
BEYER's Preliminary School. Cloth. English and German text	2 50
do. Preliminary School. Bds. Engl. and Ger.	2 00
BURGMULLER's Elementary Method. Improved Edition. Cloth	2 50
CLIFTON's Piano Method	1 00
CRAMER's do. New and enlarged Edit.	2 00
CROSS's do.	3 00
CURTISS's do.	2 50
GORDON's Piano-Forte without a Master.	50
GROSCHEL's Practical Piano Method. European fingering	2 00
HOWE's New American Piano. New Ed.	50
do. do. Abridged	30
HUNTEN's Piano Method. Complete. Engl. and French text	2 00
do. Piano Method. Abridged. Engl. and French text	1 50
LE CARPENTIER's First Book. Am. fing. Bds.	1 00
do. do. do. Paper	80
do. do. For. fing. Bds.	1 00
do do. do. Paper	80
MARSH's Piano Method	75
RICHARDSON's Modern School for the Piano. Foreign fingering	3 50
do. New Modern School. Gordon's enlarged Edition. Complete	3 75
do. do. do. Part I.	2 25
do. do. do. Part II	2 25
COLLECTIONS OF PIANO AND VOCAL MUSIC.	
BAUMBACH's Operatic Gems. Paper.	1 00
do. do. Cloth	1 25
BEAUTIES of Vocal Melody. W. R. Dempster	1 00
*BEETHOVEN's Sonates. Complete Edition	2 00
* do. do. do. Cloth	3 00
BUCKLEY's Melodist. Cloth. Vocal.	40
*CHOPIN's Waltzes. Complete.	50
Home Companion. Vocal & Instrumental. Boards	2 50
do. do. Cloth	3 00
do. do. Full gilt	4 00
Home Treasure. Four Hands. Boards	2 50
do. do. Cloth	3 00
do. do. Full gilt	4 00
MENDELSSOHN's Songs without Words. Compl. Paper.	1 50
do. do. Cloth.	2 50
do. do. Extra bind.	3 00
This edition contains the 8th book.	
Musical Casket. James Bellak.	75
Musical Friend. Voc., Inst., & 4 Hands. Boards	2 50
do. do. Cloth	3 00
do. do. Full gilt	4 00
ROSALIE Melodist. Cloth. Vocal.	35
SCHUMANN's and CHOPIN's Album.	50
Welcome Guest. Instrumental. Boards	2 50
do. do. Cloth	3 00
do. do. Full gilt.	4 00
PIANO STUDIES, &C.	
BEHRENS' 50 Piano Lessons, Op. 70. Book 1.	40
BERG, A. M. Panoptican Studies, 2 parts, each	1 25
do. do. complete....	2 50
BERTINI's 12 Studies for Small Hands.	60
do. 25 " Op. 29. Boards or paper	1 00
do. 25 " Op. 32	1 50
do. Scales and Exercises.	50
do. Arpeggio Exercises	25

	Retail.
BURGMULLER's 25 Studies. Op. 100. Complete	2 00
do. 25 " " 2 books, ea.	1 00
CRAMER's Studies. Revised by Knorr, with notes. Book I..	2 00
CZERNY's 100 Easy Lessons. Compl., in cloth..	2 00
do. 100 Easy Lessons. 4 books, each	50
do. 101 Preparatory Lessons. Complete..	2 50
do 101 " " 3 books, ea.	1 00
do. Velocity, in 3 bks. Plate. Am. fing. ea.	75
do. do. do. do. For. fing. ea.	.
do. do. with 9 Introductory Studies, Plate. No. 1. Am. fing.	1 00
do. do. do. do. For. fing.	1 00
do. do. Book IV. Plate. Am. fing.	1 75
do. do. Sterot. ed. Comp. Bd. in cloth	1 50
do. do. do. in 3 Books. Am. fing. Ea.	50
do. Grand Exercises and Scales	1 00
do. 24 Exercises. Op. 636. In 3 Nos., ea.	1 00
do. 9 Primary Exercises. Op. 636	1 00
do. 6 New Studies for the Left hand alone	35
do. 50 Studies. Op. 740, sequel to "Etude de la Velocitée." In 6 books, each	1 25
do. 50 Grand finishing Studies. Op. 409. 6 books, each	1 15
do. 30 Nouvelles Etudes de Mechanisme. Op. 849. In 6 books, each.	50
do. do. do. compl. cloth.	2 50
do. 40 Daily Studies, Op. 337. Book I..	1 50
do. 72 Easy and Progressive Studies. Op. 823. 4 Bks., each	60
do. Five Finger Exercises. Op. 802. Plate	1 00
do. do. " Stereot.	75
do. 12 Favorite Melodies, each.	20
do. Ecole des Expressions. In 3 books, ea.	50
do. Daily Exercises	30
DIABELLI's Melodious Exercises. 4 hds. 4 bks. ea.	60
DUVERNOY's Ecole Primaire. Op. 176. Compl.	1 50
do. Elementary Lessons. 2 books, ea.	75
do. Ecole Moderne. Exercises Journaliers. Op. 240bis, complete	2 00
Exercises Journaliers. Op. 240bis, 2 books, each	1 00
do. Ecole de Mechanisme. 15 Studies. Op. 120. 3 books, ea.	50
" " 1 vol. Cloth	1 25
HELLER's 25 Studies. Op. 47. On Rhythm and Expression. 2 books, each .	1 50
do. 25 Studies. Op. 45. Introductory to the Art of Phrasing. 2 books	1 25
do. Art of Phrasing. Op. 16. Book I	1 75
HERZ's Exercises and Scales. American fingering	90
do. Scales and Chords	30
HUNTEN's Exercises. No. 1 and No. 3. Each	30
do. do. No. 2	40
do. do. Complete.	75
KŒHLER's, LOUIS, Piano Studios.	
The First Studies. Op. 50. Complete.	1 25
" " " In 2 books, each..	65
New Studies in Velocity. Op. 128. In 2 bks. ea.	1 75
Special Studies. Op. 112. In 2 books, each..	1 50
LEMOINE's 50 Juvenile Studies. Book I	1 50
MULLER, A.E. First Lesson for Piano. Amer. fing.	75
do. do. do. Foreign fing.	75
PLAIDY's Technical Studies, with Scheme. American fing. Bds.	1 50
do do. " Clo.	2 00
do. do. Foreign fing. Bds.	1 50
do. do. " Clo.	2 00
PUPIL's Daily Exercises.	
No. 1. Cadences and scales, major and minor, quarter and eighth notes.....	30
No. 2. Cadences and scales, major and minor, eighth and sixteenth notes	30