DELIVERED TO THE
MAY 12 1900
Department

6178 E.1

THE MASON'S WATCHWORD "HOLINESS TO THE LORD!"

Poetry and Music Written and Composed

AND

Fraternally Dedicated to the Right Worshipful.

Isaac H. Brown,

GRAND STANDARD BEARER OF THE GRAND LODGE OF FREE MASONS OF THE STATE OF NEW YORK.

In commemoration of his noble efforts in aiding to raise our Masonic Temple and of the presentation to him by several Ladies of our

GRAND STANDARD,

BY

"BRO" JOHN MAHON.

3½

NEW YORK

Published by JOHN J. DALY. *179 Eighth Ave.*

Entered according to Act of Congress in the Year 1876 by John J. Daly in the Office of the Librarian of Congress at Washington.

THE MASONS WATCH-WORD.

("HOLINESS TO THE LORD!")

Words & Music by Bro. JOHN MAHON.

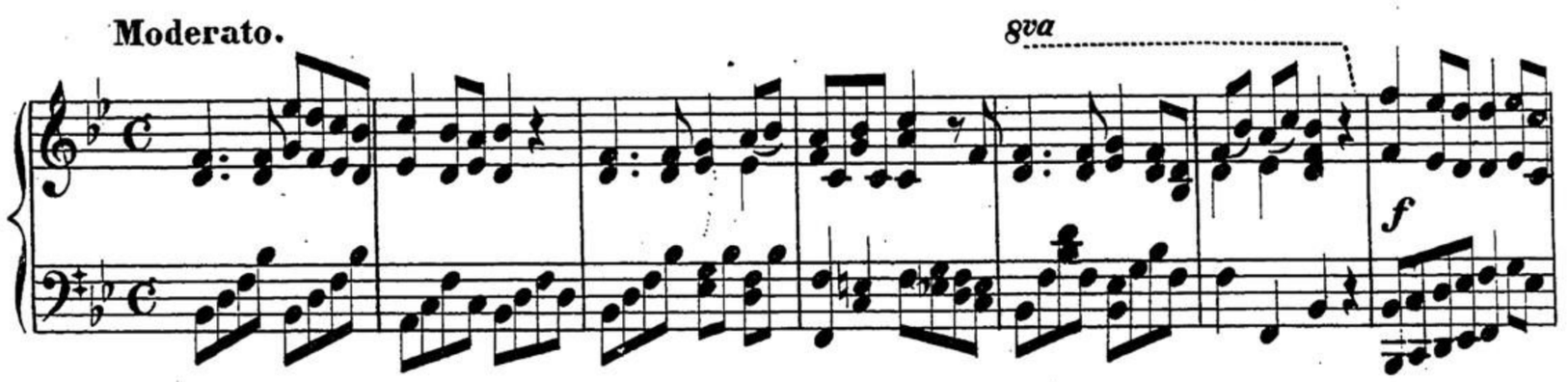

1. See our standard proudly rise, It waves o'er le - gions brave and true, It
2. Hail proud stand-ard of the free, "Of the ac-cep - ted Bro-ther-hood" Who
3. Let the glorious words go forth To ev'- ry country soil and clime, Till

soars in beau - ty to the skies, And ri - vals their ce - ru - lean hue, On
dwell in peace, and har - mo - ny, And who de - light in do - ing good Be-
East and West and South and North Shall e - cho with the strain sub - lime And

its blue page a gold - en scroll By fair hands wrought re - cords "The Word" Our
neath thy folds hearts filld with love And Faith and Hope with sweet ac - cord Shall
deep in ev' - ry ma - sons heart En - graved as with a flaming sword Be-

marcato.

ff

watch-word heard from pole to pole "Holiness Holiness to the Lord" Our
raise the strain to Heavn a - bove "Holiness Holiness to the Lord" Shall
those blest words of glad im - port "Holiness Holiness to the Lord" Be-

ff

cres. *ff*

watch-word heard from pole to pole "Holiness Holi - ness to the Lord."
raise the strain to Heavn a - bove "Holiness Holi - ness to the Lord."
this en-graved on ev' - ry heart "Holiness Holi - ness to the Lord."

cres. *ff*

CHORUS.

SOP. Brothers Brothers shout the glorious strain Let it rise with one ac-cord, And

ALTO. Brothers Brothers shout the glorious strain Let it rise with one ac-cord, And

TENOR. Brothers Brothers shout the glorious strain Let it rise with one ac-cord, And

BASS. still re-peat re-peat the glad refrain, "Holiness Holiness to the Lord."

PIANO. *ff*

still re-peat the glad re-frain, "Holiness Holiness to the Lord."

ff

still re-peat the glad re-frain, "Holiness Holiness to the Lord."

ff

ff