CC
1505

SAN FRANCISCO, AUGUST, 1883.

TRIENNIAL CONCLAVE

WELCOME

TO THE

KNIGHTS TEMPLARS.

PIANO SOLO.

COMPOSED BY

MADAME TRINCANO.

Published by M. GRAY, 206 Post Street, S. F.

WELCOME TO THE SIR KNIGHTS.

Composed and dedicated to the Knights Templar, by Madame TRINCANO, S.F.Cal.

Op,8.

Moderato.

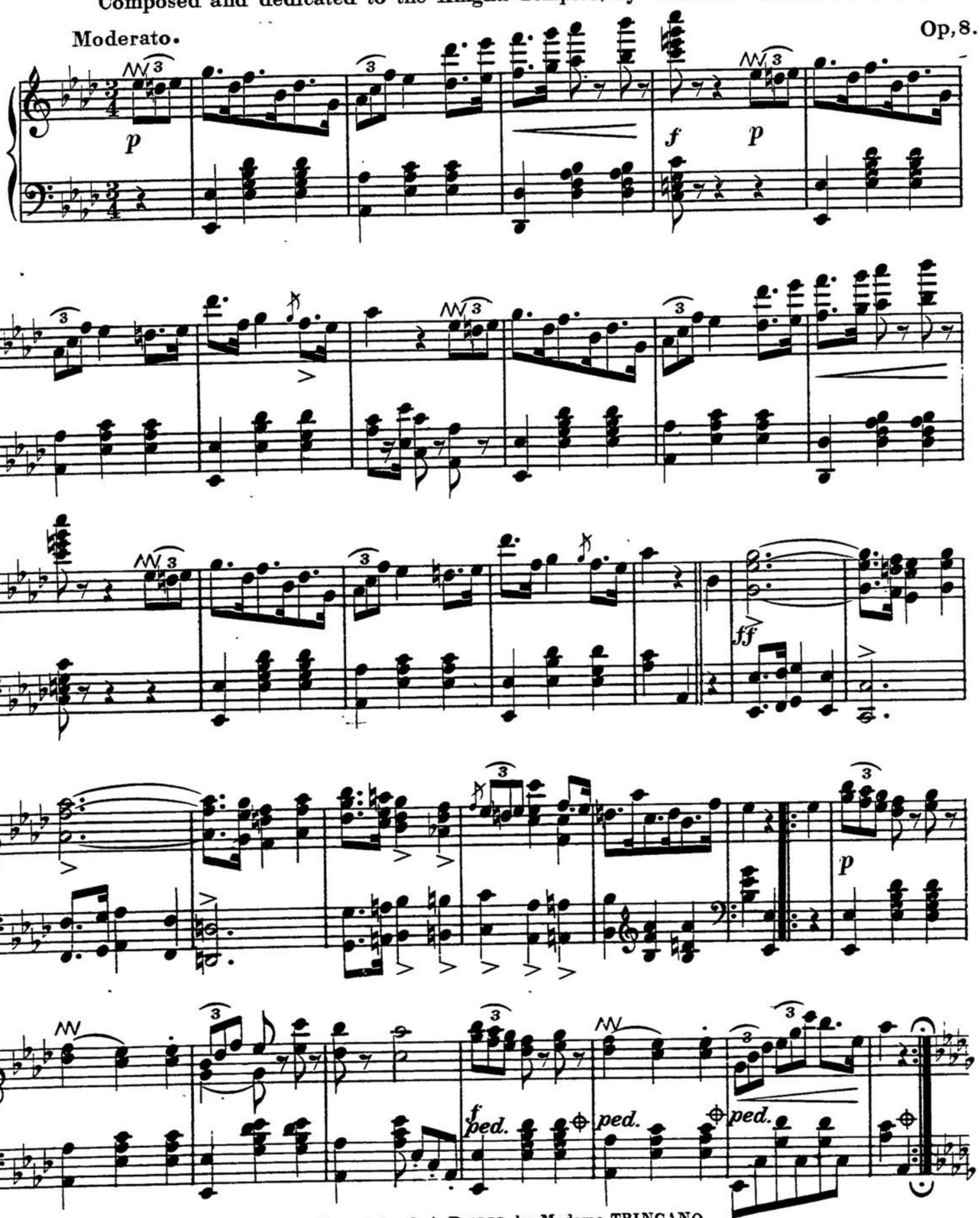

Copyrighted A. D. 1883. by Madame TRINCANO.

TRIO.

ff *ped.* *ped.*

ped. *dim:* *dolce* *p*

p

f *f* *p*

f *D.C.*